WEATHER FORECAST
Chance of light snow tonight, then clearing and colder. Low in the 20s. Friday fair and cold.

THE GETTYSBURG TIMES

Truth Our Guide—The Public Good Our Aim ESTABLISHED 1902 *With Honor To Ourselves And Profit To Our Patrons*

GOOD EVENING
Ear-muffs not only keep the ears warm, but also keep you from hearing people complain about the weather.

Vol. 61, No. 32 Adams County's Only Daily Newspaper GETTYSBURG, PA., THURSDAY EVENING, FEBRUARY 7, 1963 Leased Wire Member of The Associated Press PRICE FIVE CENTS

END 'CAMPAIGN GETTYSBURG' IN JUNE; 64 READY

The week of June 10 has been set as the period for special programs and promotion held in connection with the close of "Campaign Gettysburg."

The Saturday Evening Post will join with the Junior Chamber of Commerce for the activities in connection with the windup of the program.

Donald Becker, Campaign Gettysburg chairman, said among plans are a number of promotions in which those merchants who participated in the campaign will be given special prizes to give away in their stores during "Shop and Visit Days" held as part of the observance.

64 COMPLETED

The Saturday Evening Post will handle the nationwide promotion and publicity; the Jaycees will handle the local arrangements. Residents of Harrisburg, York and other nearby cities will be invited to visit here during special days.

Becker said 106 merchants and property owners are listed as participating in the campaign to give Gettysburg a more historic image. Of that number 64 have completed the work at their places, 14 are now working and 28 have not as yet started.

Becker also announced that the deadline for those who wish to have trees planted under the Campaign Gettysburg program is March 1. Since the committee has already completed its solicitation, additional persons who want trees will have to phone Robert Weiland, chairman of the tree planting committee. Male ginko trees will be planted under the program with the planting to take place starting about the middle of March.

Four Couples Are Licensed To Marry

Marriage licenses have been issued at the courthouse to the following couples:

John Edward Hagerman, son of Mr. and Mrs. Francis E. Hagerman, 143 Main St., McSherrystown, and Veronica Agnes Orndorff, daughter of Mr. and Mrs. Raymond B. Orndorff, Gettysburg R. 5.

Philip George Smith, son of Mr. and Mrs. George W. Smith, Hanover, and Peggy Lou Heflin, daughter of Mr. and Mrs. John W. Heflin, 404 Baltimore St.

Robert B. Smith, son of Mr. and Mrs. Bernard E. Smith, Hanover R. 4, and Rose Ann Felix, daughter of Mr. and Mrs. Claude H. Felix, 539 Main St., McSherrystown.

Wayne Revere Criswell, son of Mr. and Mrs. Reynolds R. Criswell, Arendtsville, and Sara Agnes Hall, daughter of Mr. and Mrs. Lawrence J. Hall, Biglerville R. 1.

Bessie Emanuel's Will Is Probated

The will of Bessie Emanuel, late of Gettysburg R. 5, has been entered for probate at the office of the county register and recorder.

A codicil to the will provides that Margaret Katherine Spidle and her father, Wilbar, are to continue operation of Herrick's Motel, owned by Mrs. Emanuel, as long as they wish to stay there. When it is sold, the proceeds are to be divided equally between Margaret Spidle and Joseph D. Carter of Harrisburg. All other assets of the $26,500 estate are to be divided between the two. Mr. Carter and Attorney John A. MacPhail are executors of the will.

CHURCH CRUSADE

Evangelistic services will be held at the Uriah Evangelical United Brethren Church, Gardners R. 2, beginning Sunday evening, February 24, at 7:30 o'clock through Sunday night, March 10. Rev. J. K. Barner, pastor of the Uriah Church, will serve as evangelist from February 24 through March 3. Rev. A. J. Perna, EUB pastor, Runville, Pa., will preach March 4 through March 10. A blind gospel singer, Thomas Fidler, Altoona, will direct the singing during the crusade.

BIRTH ANNOUNCEMENTS

At Warner Hospital

Mr. and Mrs. Robert Foote, R. 6, daughter, Wednesday.

At Hanover General

Mr. and Mrs. Fred L. Holsopple, Abbottstown R. 1, son, Tuesday.

LOCAL WEATHER

Yesterday's high	51
Last night's low	25
Today at 8:45 a.m.	31
Today at 1:30 p.m.	38

County Rates Well On Assessments

Adams County ranked eighth in a recent Pennsylvania state Chamber of Commerce survey of variations in property tax assessments among taxing districts within the same county to create inequities in tax burden. The study compares the ratio of assessment for each school district to that of the county as a whole. Counties in which ratios fluctuated widely were ranked poorest in uniformity, the Chamber reported.

Bucks County ranked first in the state's 66 counties and Luzerne County was last. However, the report concludes, a perfect uniformity is impossible to achieve in practice.

The Chamber said that its study indicated that the reassessment programs undertaken by fourth to eighth class counties in the past few years had helped to produce more uniform assessments.

PUPILS WILL VISIT COURT; WRITE ESSAYS

The Adams County Bar Association is sponsoring another series of courthouse tours this year for Ninth Grade pupils in the schools of the county in connection with which an assay contest for cash prizes will be conducted.

Rules for the contest and the school visit schedule for the courthouse were announced today by the office of County Superintendent of Schools M. Francis Coulson. The pupils will visit the courthouse beginning next Monday morning and concluding on Monday afternoon, February 25.

The pupils who make the tours will be asked to write an essay of not more than 300 words on "My Impressions of the Courthouse Tour." The three best essays from each school are to be forwarded to Attorney Gerald Walmer at his office at 48 W. Middle St. The deadline for submission of the essays is May 15.

Cash prizes of $15, $10 and $5, respectively, will be awarded to the writers of the three best essays as chosen by a committee from the Bar Association. The county winner will be entered in the state contest where the prize is $250. Mr. Walmer is the chairman of the essay contest committee.

On the two-hour tours which begin next week the pupils will be met by Attorney John A. MacPhail or some other member of the Bar Association for a conducted tour of the courthouse and the court room.

(Continued On Page 3)

FIREMEN OPEN 3-DAY "FAIR"

The Cashtown Community Fire Department this evening will begin its annual "fair." The event will continue Friday and Saturday nights.

The general chairmen, John W. Beam Jr. and Mrs. LeRoy Kint, have announced the following kitchen and dining room committee for tonight: Mr. and Mrs. Crowell Bucher, Mrs. Francis McCleaf, Mr. and Mrs. William Stansbury, Mr. and Mrs. Charles Heyser, Mrs. Joseph Robert, Mrs. Mary Keller, Mr. and Mrs. Clair Plank, Mrs. William Burcham, Mr. and Mrs. Harold Rebert, Mr. and Mrs. Roy Biesecker, Mrs. George White, Mrs. Sara Keefer, Mr. and Mrs. Clyde Wilson, Mrs. George Bowling, Mrs. Robert Baltzley, Mr. and Mrs. Gerald Keller, Mr. and Mrs. Arthur Kane, Mr. and Mrs. Homer Baltzley, Mrs. John Kunkle, Mrs. Mark

(Continued On Page 2)

ROSS SHUMAN, RETIRED LOCAL BUSINESSMAN, EXPIRES AT 73

C. Ross Shuman, 73, 50 E. Broadway, who retired in January, 1962, after operating Shuman's Cut-Rate Store on Baltimore St. here for 42 years, died Wednesday night at 8:08 o'clock at the Warner Hospital.

The death was caused by a cerebral thrombosis he suffered January 28.

A native of Thompsontown, Juniata County, he was born November 4, 1889, a son of the late Uriah and Marion (McLinn) Shuman. He graduated from Newport High School in 1909 and attended West Chester State College and Pennsylvania State University.

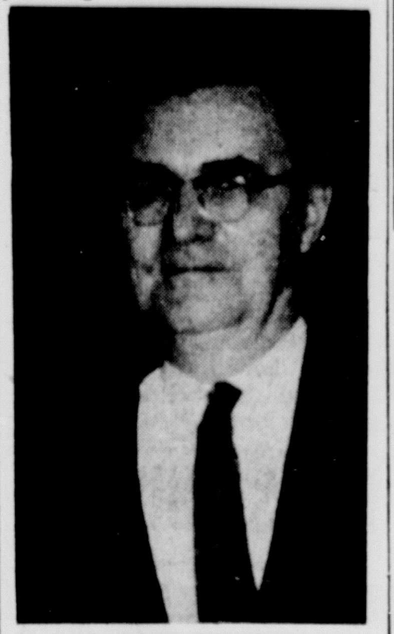

C. ROSS SHUMAN

CAME HERE IN '19

He came here in 1919 and opened his store on Baltimore St. In January, 1962, he sold the business to Paul E. Estep of Harrisburg.

He was a member of the Gettysburg Presbyterian Church and had served for a number of years as a member of the board of trustees and later served a term as elder. He was a charter member and former president of the Gettysburg Lions Club.

SERVICES SATURDAY

Surviving are his widow, the former Esther Gramm, to whom he was married 47 years ago; two children, Dr. Charles Shuman, Philadelphia, and Mrs. Harold H. Fowler, Fort Lauderdale, Fla. There are three grandchildren and these brothers and sisters: Frank Shuman, Harrisburg; Mrs. Warren Sellers, Camp Hill; Mrs. Gilbert Frank, Newport, and

(Continued On Page 2)

STOCKS IRREGULAR

NEW YORK (AP) — Motors were strong in an irregularly higher stock market early this afternoon. Over-all trading was moderate.

The biggest news was that Chrysler plans a 2-for-1 stock split and a higher dividend. The timing of the action came as a surprise.

Even before the action of Chrysler became known, the New York Stock Exchange held up trading in the stock upon being notified by the company that it was making an announcement.

NO CONCERT TONIGHT

The third and final concert of 1962-63 series sponsored by the Gettysburg Concert Association will be held March 18 instead of this evening, as originally listed on membership tickets. The postponement was necessary to permit Miss Sara Endich, guest soprano, to complete her present tour with the Sante Fe Opera Company.

State Official Is Discharged

HARRISBURG (AP) — Gov. Scranton's administration today suspended Gordon D. Ziegenfuss, Harrisburg, from his post as deputy secretary of property and supplies.

"Although a complete survey of the files removed from the home of Gordon D. Ziegenfuss has not been completed, sufficient information has been gleaned to indicate that Mr. Ziegenfus should be suspended and I recommend that you do so," said Atty. Gen. Walter E. Alessandroni in a memorandum to Richard M. Hornbeck, new secretary of property and supplies.

The files referred to were recovered from the Ziegenfuss home last week. The deputy, an official in the Democratic administration of Gov. Lawrence, was to be retained in his $15,340-a-year post until a replacement could take over February 15.

Earlier this week Alessandroni said the files had been taken from Ziegenfuss' office prior to the Scranton administration taking over January 15.

MISSIONARY TO HONG KONG TO TALK FEB. 14

The Rev. and Mrs. Charles H. Reinbrecht, who are now residing at the Lutheran Home for Missionaries on Springs Ave. while on furlough from the mission field in the British Crown Colony of Hong Kong, will be the guest speakers at the last service in a series of three meetings planned by St. James Lutheran Church in observance of World Missions Week on Sunday, Tuesday and Thursday. This is their fifth furlough since they went to China in September, 1928. They went to Hong Kong in January, 1949, just before the Communists took over Shantung Province.

The Rev. Mr. Reinbrecht served in World War I, being stationed for 13 months at Gibraltar, from where his ship did convoy duty in submarine-infested waters. After he returned home, his ship was sunk with all men aboard being lost.

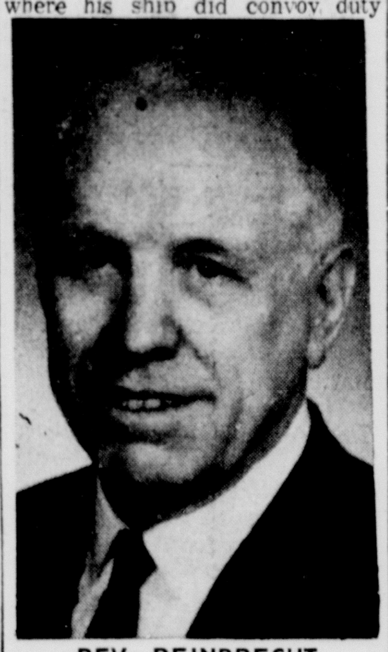

REV. REINBRECHT

He was graduated from Middlebury College, Middlebury, Vt., in 1922 and from the Lutheran Theo-

(Continued On Page 3)

BLOOD DONORS

Blood donors at the Warner Hospital for the week ending February 5 were: Franklin Kress, Norman Hahn, Curbin Hollinger, Monroe Stavely, John Riley, Mrs. Sarah Matz, Mrs. Ruth Dooley and Luther Ritter, Littlestown; Richard Robinson, Warren Berkheimer, New Oxford; Robert Baker, Biglerville; Hobart Overacker and Jerry Robertson, Phi Gamma Delta Fraternity; Michael Karr, Phi Delta Theta Fraternity; Albert Hoffman, Aspers; David Thompson, Paul Hall, Gettysburg College, and G. Henry Roth, Gettysburg.

MEETING POSTPONED

The meeting of the Adams County Fish and Game Association scheduled for Friday evening has been postponed one week and will be held at the Fish and Game quarters Friday evening, February 15, President Clark Spence has announced. The change was made because many of the members will be assisting with the Cashtown firemen's fair this weekend.

HELP AT HOSPITAL

A number of members of the Red Cross Volunteer Nurses' Aide Corps assisted at the Warner Hospital in January when emergency help was needed in the dispensary and on the floor. Those who assisted included Mrs. LeRoy Winebrenner, Mrs. Francis Mason, Miss Ruth McIlhenny, Mrs. Donald Weaver, Mrs. G. Henry Roth, Mrs. Charles Jacobs, Mrs. Philip Noble and Mrs. Joseph H. Riley.

Diefenbaker Calls For Canadian Election Apr. 8

By MAX HARRELSON

OTTAWA (AP) — Canada's plunge into a new national election campaign was accompanied today by pressure on Prime Minister John G. Diefenbaker to go easy on anti-Americanism. The pressure came from both inside and outside his Conservative party.

Diefenbaker, 67, went through the formalities Wednesday of dissolving Parliament and calling for new elections April 8 after his regime was unseated by two non-confidence votes in the House of Commons. The move did not affect the Senate, whose members serve for life.

ACCUSES U.S. AGAIN

Despite his defeat in Commons, Diefenbaker's shaken Conservative party closed ranks behind him as its leader. Earlier some Conservatives had called for him to step aside.

Although some Conservative leaders declared that anti-Americanism will not be a campaign issue, the prime minister as recently as Tuesday accused the United States of more meddling in Canada. Diefenbaker appeared committed to hit hard on the question of Canadian sovereignty and the idea that "nobody is going to push Canada around."

The Liberal party, under the leadership of a Nobel Peace Prize winner, Lester B. Pearson, has deplored the rift between Canada and the United States over the nuclear weapons issue. It says it hopes anti-Americanism will be kept out of the campaign.

WANT GOOD RELATIONS

If it does come up, the Liberals say, they will take a stand in favor of restoring good relations with Canada's friends and allies.

The conservative Ottawa Journal agreed with Diefenbaker that the United States was wrong in intervening in Canada's nuclear debate, but it added:

"This issue must not be carried down into the gutter of reckless

(Continued On Page 8)

More Countians Enter Air Force

According to T/Sgt. James H. Wyland Sr., area recruiting representative for the United States Air Force, recent enlistments in the Air Force include:

Richard Bennett, 17, Gettysburg R. 3; Larry G. Weikert, Orrtanna R. 1; Henry W. Wood, 20, Gettysburg, and Wilbur V. Redding, 19, Gettysburg.

All enlistees are presently undergoing training at Lackland Air Force Base, San Antonio, Texas.

STATE POLICE CALLED TO 3 CAR MISHAPS

State police were summoned to three auto accidents Wednesday.

At 9 o'clock Wednesday morning a bus and a car collided 2.7 miles north of here on the Harrisburg Rd. Police said Donald Fair, 60, of 56 Steinwehr Ave., was driving a Carolina Coach Company bus south and attempted to pass a truck being operated south by William C. Newell, 42, York Springs R. 2, just as Newell attempted a left turn. No injuries were reported. Damage to the bus was estimated at $300 and to the truck at $100.

At 10:15 o'clock Wednesday morning the officers were called to the scene of an accident 2½ miles north of here on the Harrisburg Rd. According to the officers, Arvo Alexander Vesa, 55, Toronto, Canada, was driving south when he stopped because traffic ahead of him had come to a halt. Frank Balsavage, 52, Mechanicsburg R. 4, also headed south, was unable to stop quickly enough and his car struck the rear of the Vesa vehicle. Damage was estimated at $150 to Belsavage's car and $250 to Vesa's auto.

A truck and a car collided at 5:10 Wednesday evening two miles east of Fairfield on the Zora Rd. According to police, Charles W. Gearhart, 19, Blue Ridge Summit, was traveling west when he sought to pass another westbound vehicle and his car collided with an eastbound truck driven by C. C. Martin, Littlestown R. 2. Damage was estimated at $500 to the Gearhart auto and $300 to Martin's truck. Doris Wetzel, 30, Blue Ridge Summit, a passenger in Gearhart's vehicle, suffered a laceration of the scalp but did not seek immediate medical care.

"UFO" SIGHTED ON WEDNESDAY

Did an unidentified flying object pass over Gettysburg Tuesday night?

Mrs. William Maust, York St., was in the yard at her home Tuesday evening about 5:45 o'clock when she saw what seemed to be a low flying glowing object traveling silently at great speed in the sky overhead. The object seemed more a glow than anything discernible. She called her husband and at that time heard what seemed a low "whistle" apparently emanating from the object. The object was headed "toward Harrisburg" and Mrs. Maust had the impression "it was going down." It disappeared moments after the sighting.

Mrs. Maust's report ties in with an Associated Press story from Williamsport concerning a strange flying object seen Tuesday between Charlottesville, Va., and Frederick, Md.

The Associated Press story said John P. Campbell, a reporter for the Williamsport Sun-Gazette, and Carl C. Chambers, Linden, Pa., were flying north when they sighted an object, which Chambers said discernible as a "yellow-white glow" which was "too fast for any plane and definitely not a star." It was first sighted near Charlottesville, Va., and was observed for an hour before the last sighting near Frederick. They reported the sighting to National Airport at Washington by radio and were told another pilot in the area had radioed a similar report to the airport. The object hovered for a while over a military base near Washington, Chambers said, and darted around the plane in which Chambers and Campbell were flying.

ASSISTS IN PLAY

Miss Brenda Minter, daughter of Mr. and Mrs. Edward L. Minter, 709 Fairview Ave., took part in a recent dramatic production celebrating the opening of the new college center at Goucher College, Towson, Md. Miss Minter served as assistant to the director for "Romeo and Juliet" and the "Trojan Women," which was presented by the college dramatic society in company with Broadway actress Mildred Dunnock, a Goucher alumna. Miss Minter is a Sophomore at Goucher.

DR. BACHMAN WILL RETIRE; 13 PROMOTIONS

Promotions in academic rank for 13 faculty members to be effective September 1 were announced today by Dr. C. A. Hanson, president of Gettysburg College.

Associate professors promoted to the rank of full professor are: Dr. Robert D. Barnes and William C. Darrah, biology department; Dr. Basil L. Crapster and Dr. Charles H. Glatfelter, history department; Dr. Edwin D. Freed, Biblical literature and religion department; Dr. Ralph D. Lindeman, English department; Dr. Arthur L. Kurth, Romance languages department, and Dr. Charles E. Platt, psychology department.

DR. BACHMAN

Assistant professors promoted to rank of associate professor: Dr. Thomas J. Hendrickson, physics department, and Dr. Alex T. Rowland, chemistry department.

DR. BACHMAN RETIRING

Instructors promoted to rank of

(Continued On Page 3)

HEART ATTACK FELLS COACH

CHAMBERSBURG, Pa. (AP)—James M. (Jimmy) Curran, 83, nationally known track coach for half a century, died today at Chambersburg Hospital.

Curran was track coach at the Mercersburg Academy from 1907 to 1961 and produced several Olympic champions.

He was hospitalized three days ago after suffering a heart attack.

Born in Scotland Jan. 7, 1880, Curran devoted most of his life to track. He won the Irish mile championship in 1903, then came to the United States.

His Olympic champions include Ted Meredith, winner of the 800 meter event in 1912, and Charles Moore, champion 400 meter hurdle runner in 1952.

SENT TO PAKISTAN

T. Sgt. Curtis Fissel, son of Mr. and Mrs. Maurice Fissel, R. 2, has been transferred from Westover Air Force Base, Springfield, Mass., to Pakistan. After spending a few days with his wife and family, in Westover, he flew to Frankfurt, Germany, from where he will go on to Pakistan for a 13-week special assignment. His address is: T/Sgt. Curtis Fissel, AF 13367586, U.S. Air Force SEC, MAAG, Pakistan, APO 271, New York, N.Y.

CHAMBER TO MEET

The annual membership meeting of the Gettysburg Chamber of Commerce will be held Monday at 1 p.m. at the Elks Club. Richard A. Hartley has announced that directors for the Gettysburg Development Corporation will be elected and committees will be assigned. The Chamber's program for 1963 will be outlined.

Plan Leadership Training Schools

Leadership Training Schools will be held every Monday evening from February 18 through March 25 at the Church of the Brethren, Gettysburg, and at the York Springs Methodist Church to "improve Christian education in the church."

Teachers at the Church of the Brethren for the two-hour weekly classes include Dr. Howard Bream, Rev. Donald Treese, Miss Ruth Caldwell, Rev. George Weaver, Miss Sara Swartz and Dr. Frederick K. Wentz.

Teachers at the York Springs Methodist Church will be Mrs. Ronald Roemer, Miss Mary Young, Rev. J. Paul Burkhart, Rev. Jacob Stover and Rev. Howard Smith.

The training sessions are open to all church workers and to those interested in becoming leaders. The meetings are scheduled for 7:30 to 9:30 o'clock each Monday evening.

ASSESSOR FOR MENALLEN TWP. IS APPOINTED

The Adams County Commissioners at their meeting Wednesday at the courthouse appointed Norman Blocher as assessor in Menallen Twp., filling a vacancy caused by the resignation of Arthur Culp.

The commissioners also approved county aid totaling $989.31 for Highland Twp.

During the afternoon, the commissioners had a lengthy session on what is a brand new problem for the county — the county's new employe retirement program. Dorsey Schultz, former custodian at the courthouse, and Roy Alexander, former Veterans Affairs director, met with the commissioners to go over the benefits the two will receive under the retirement program and the various alternate ways in which they can receive benefits.

The two are the first to retire since the new plan came into effect January 1, and neither has yet received any retirement pay. The question before the commissioners today concerned how much the two should receive under various alternate plans which they might chose. The commissioners said they had been promised such figures by the state sponsored municipal retirement plan but have not as yet received the full details worked out for each individual employe. It had been expected that a representative of the plan would be here Wednesday to meet with the two retirees, but it was impossible for an officials of the state organization to be present for the session.

Annual Report On Law Library Given

The annual report of the Adams County Law Library Committee has been filed in the prothonotary's office.

According to the report of Attorneys Franklin R. Bigham, Eugene V. Bulleit and J. Francis Yake Jr., the library began 1962 with a balance of $778.70 and receipts totaled $2,695 including $2,500 from the county and $195 from the attorneys, representing a percentage of their fees as masters and auditors. Expenditures totaled $1,694.77 leaving a balance of $1,778.93 at the end of the year.

Attached to the report of the committee is the annual report of the secretary of the committee, Mary Ann George, listing the numerous volumes purchased for the library during the year.

KEY IS FOUND

Borough police Wednesday afternoon found an auto key on W. High St. near the Episcopal Church.

U.S. Declares Cuba Free Of Red Offensive Pieces

By FRED S. HOFFMAN

WASHINGTON (AP)—The Kennedy administration has flashed across the nation's television screens an unprecedented display of intelligence data to support its stand that Cuba is free of Soviet offensive weapons.

The report to the nation late Wednesday had a double purpose: to reassure the people and to squeeze the steam out of a boiling political controversy over Cuba's armed might.

But despite Secretary of Defense Robert S. McNamara's statement that he believes beyond any reasonable doubt that all offensive weapons have been removed from Cuba, Sen. Kenneth B. Keating seemed in no mood to let up.

KEATING UNIMPRESSED

Keating, a New York Republican who has been making charges since last August about Cuba's military might, said none of his statements had been disputed by McNamara in the television report which featured an intelligence expert and many reconnaissance photographs.

Many of the before-and-after photographs of missile sites and shots of Soviet ships at sea with missiles and crated IL28 bombers aboard had been made public before, during last fall's crisis.

But never before had the American people been given such a thorough account of how the United States detected the Soviet missile bases and rode herd at long range on departure of the missiles and bombers virtually every step of the way.

AIMED TO IMPRESS

The administration's aim obviously was to impress the American people with the ability of U.S. aerial cameras and intelligence experts to ferret out whatever military gear the Communists try to hide.

(Continued On Page 2)

5 CARS PILE UP ON ICY RT. 94 THIS MORNING

Two persons were injured, damage totaled $2,100 and five vehicles were involved in three accidents at the same spot on the Hanover-Cross Keys Rd. a half mile north of Hanover this morning about 6:30 o'clock.

State police said Richard S. Dubs, 50, 442 Summit Ave., Hanover, was driving north when his car skidded on the icy highway and went off the east side of the road, coming to rest with the front end in a ditch and the rear end protruding onto the highway.

R. Heimer, 57, Abbottstown, driving south, saw the other car in the ditch and parked his sedan off the west side of the highway to go to the assistance of Dubs.

Shortly thereafter Charles T. Groft Jr., 39, of 8 Hanover St., New Oxford, came along, driving south in a station wagon. Groft saw the vehicles ahead, attempted to slow his machine but it skidded off the east side and struck the Dubs car, then slid across the highway and struck the Heimer vehicle. Damage, police said, was $500 to Groft's station wagon, $100 to Dubs' car and $300 to Heimer's sedan.

Ten minutes later Sara M. Leatherman, 27, of Carlisle St., Hanover, was driving north and saw the accident scene ahead. She braked. The road was still slippery and her car slid across the road colliding with a southbound truck operated by James Frederick Kile, 43, New Oxford R. 1. Damage was estimated at $600 to each of those vehicles.

Both drivers in the latter accident were injured, Sara Leatherman suffering brush burns of the chest and a laceration of the left knee. Kile had a cut hand. Both were removed to the Hanover Hospital in the Hanover ambulance.

BIGLERVILLE GARDEN CLUB HONORS FOUR

Four past presidents of the Biglerville Garden Club were honored Monday evening when the club met at the home of Mrs. Donald Hudson to discuss plans for the coming year. The organization also voted to join the National Audubon Society.

Mrs. Earl Carey, president, presided at the meeting honoring Mrs. A. L. Leinhart, Mrs. Elmer Yoder, Mrs. H. David Pitzer and Mrs. John Lawver, whose names have been submitted to the National Council of Garden Clubs, St. Louis, Mo., for special recognition. Previous past presidents who have received the national honor are Mrs. Carey, Mrs. W. K. Enck and Mrs. Allen Stauffer. Mrs. O. A. Nary was recognized in 1961 for 10 years of civic improvement work.

PRESENT PINS

Membership pins were presented to the following members who joined since the club's 10th anniversary in 1961: Mrs. Donald Shetter, Mrs. Robert C. Eicholtz, Mrs. Arnold Orner, Mrs. Richard Trostel, Mrs. Clyde Orner, Mrs. Deane Bornheimer, Mrs. Harold Bucher, Mrs. Sterling Roth, Mrs. Daniel Dentler and Mrs. Robert Gillelan. New members unable to attend were Mrs. Donald Tyson, Mrs. Joseph Kiser and Mrs. Ward Houck.

The program "Washington's Birthday" was interpreted in "The History and Culture of the Cherry Tree" by Mrs. Robert Lott; "Landscape Design at Mt. Vernon" by Mrs. W. Clayton Jester, and "Flower Arrangements" from fresh plant materials in patriotic colors by Mrs. H. David Pitzer. Two birdfeeders made by the conservation committee members, Mrs. Henry Donhart and Mrs. Donald Shetter, were on display.

Refreshments were in keeping with the Washington Birthday theme and were served by hostesses Mrs. M. Francis Coulson, Mrs. Richard Gaither, Mrs. W. K. Enck and Mrs. Donald Hudson.

PARKED CAR HIT

Jean Keller reported to borough police at 5:50 o'clock Wednesday evening, according to the police call sheet, that her car had been struck while parked on W. High St. between 8 o'clock that morning and 4 o'clock that afternoon. The impact caused a dent in the rear of the auto and scratches along the side.

WED 45 YEARS

Mr. and Mrs. Ilver Sanders, W. Middle St., Wednesday quietly marked their 45th wedding anniversary. The couple was married in Emmitsburg.

FROZEN BODY OF TEACHER IS FOUND BY BOYS

ELLICOTT CITY, Md. (AP)—Maryland state police began combing a wooded area one mile south of here today looking for clues in the mysterious death of a Laurel, Md., school teacher whose body was found Wednesday.

The victim, Allene Carol Replane, 25, had been missing since Jan. 21, when she failed to return home from teaching an adult class in sewing and tailoring at Laurel High School.

Her husband, William, 28, notified police when his attractive brunette wife failed to return from teaching the night class. Police and Replane found the woman's car parked about a half-mile from the Replane apartment. Its headlights were on and the keys were in the ignition. There was no sign of violence.

BOYS FIND BODY

Two boys found Mrs. Replane's snow-covered body in a clearing about 25 yards from the end of a short dirt road. Lt. Harry Harrison of the Howard County Police described the area as a "lovers lane."

Police said the body was lying on its back, the face turned to one side. It was fully clothed except for shoes and stockings. A cursory examination revealed no external injuries, police said. An autopsy was delayed because of the body's frozen condition.

Replane took a voluntary lie detector test two weeks ago, but authorities have not yet released the results.

HONOR GRADUATE

State Police Lt. W. M. Bohler of the Waterloo Barracks refused to comment on the test when questioned by The Associated Press Wednesday night. Asked if the test had been conclusive, Bohler said only that "I can make no comment at this time."

Mrs. Replane was the only child of Mr. and Mrs. Allen Johnson of Burgettstown, Pa. She was an honor graduate of Union High School in Burgettstown, and received her bachelor's degree in 1959 at Muskingum College at New Concord, Ohio.

She also attended graduate school at Pennsylvania State University in the summer of 1960, then began teaching at Slippery Rock State College in September of that year.

She and her husband met at Penn State and they were married just before she began teaching. They had lived in Laurel for about two years.

U.S. Declares

(Continued From Page 1)

In another move Wednesday, Kennedy ordered into effect penalties against foreign shipowners carrying cargo to Cuba.

With White House direction, officials mounted a massive two-way counterattack against those who have been claiming there is a growing threat in Cuba.

Before the televised report, Central Intelligence Agency Chief John A. McCone went before a Senate Armed Services subcommittee.

"BEYOND DOUBT"

"We are convinced beyond reasonable doubt that all offensive missiles and bombers known to be in Cuba" have been pulled out, he said.

McNamara used almost identical words when he went before the television cameras.

The Pentagon chief went even further, in an attempt to knock down persistent reports, mainly from Cuban refugee sources, that the Soviets are hiding missiles in caves, out of sight of prying aerial cameras.

"I am satisfied that there are no major elements of offensive weapons systems in the caves of Cuba," McNamara said.

He reported for the first time that recent reconnaissance has revealed that certain equipment of Soviet combat forces, gear associated with battlefield-type rockets, "has also started to be moved out of the island back to the Soviet Union."

Tragedy Mars Visit Of British Queen

AUCKLAND, New Zealand (AP)—Tragedy marred the visit of Queen Elizabeth II to New Zealand today, just as on her first visit in 1953.

A bus loaded with Maoris, returning from the welcome for the queen Wednesday night, plunged over a 130-foot bank and 15 of the aborigines were killed. There were 21 injured, some seriously.

FICTITIOUS NAMES

The following have filed with the prothonotary for permission to use fictitious names for their places of business: Janet Eileen Feltch, 900 Elm Avenue, Hanover to use the name Jan-Lyn Beauty Shop for the practice of beauty culture; Fred Sanders, Gettysburg, to kep the name Henning's Bakery, York Street, as the name for his business which he recently acquired, and a group of owners to use the name Brook's Shoe Store, South Street, McSherrystown, for the wholesale distribution of all types and styles of shoes.

Social Happenings

For Social News Phone 334-4613 or 334-1131
Call 334-4613 for Social News ONLY

The annual dinner of the Maude Miller Bible Class of St. James Lutheran Sunday School was held in the church dining room Tuesday evening with 60 members and guests present. Among the guests were Dr. and Mrs. Paul L. Reaser and daughter and the Rev. and Mrs. John Bishop and daughter. A roast beef dinner was served by the Mothers' Class.

Mrs. Clarence Waybright, teacher of the class, served as toastmaster and the invocation was given by Miss Vestal Stallsmith. Mrs. Luther I. Sachs, program chairman, led in a songfest with Mrs. Howard Hartzell at the piano. "Folly on the Trolley," a pantomimic skit was presented by Mrs. Weikert as the conductor; Miss Margaret Sanders, schoolmarm; Mrs. Ralph Forry, hero; Mrs. Edward Stine, dashing young man; Mrs. Anna Wenschoff, "cute little trick"; Mrs. John Basehoar, villain; Mrs. Howard C. Kitzmiller, mother; Mrs. Evelyn Weikert, son; Mrs. Charles Sheely, fair maiden; Miss Viola Sachs, fair lady. Mrs. A. A. Maust was the narrator. Members of the cast prefaced their presentation by singing "The Trolley Song" before the curtains opened. The director was Mrs. Sachs and Mrs. Hartzell was the accompanist.

TV Station WFIL, Philadelphia, interviewed Mr. and Mrs. Clarence Waybright, their children and their families about types of work on the farm and their activities in farm and public life. A film, shown over that station last October, depicting the life of the Waybright family on the Mason-Dixon dairy farms which have been in the family for generations, was shown to the group. The next class meeting will be held March 5 when members are asked to bring articles for a white elephant sale.

* * *

The executive board of the Women of St. James Lutheran Church will hold its monthly meeting this evening at 7:30 o'clock in the Maude Miller Room, according to Mrs. Horace Waybright, president.

* * *

Among the Gettysburgians attending the annual Lincoln Day dinner at the National Press Club, Washington, D.C., Tuesday evening were: Mr. and Mrs. Henry M. Scharf, Mr. and Mrs. Myles Kleinfelter, Mr. and Mrs. Kenneth Dick, Mr. and Mrs. Paul B. Ramer, Leroy Smith, Carl A. Baum and Paul L. Roy.

* * *

Mrs. Charles Little, R. 4, and Mrs. Wilbur Rudisill, R. 4, spent Wednesday in York, visiting Mrs. Little's daughter and Mrs. Rudisill's son, Mr. and Mrs. Charles Rudisill, and family of York. While there they celebrated the eighth birthday anniversary of their grandson, Kenneth.

* * *

Mr. and Mrs. Foster Beard, 113 Carlisle St., are attending sales conferences being held by the Curtis Publishing Company at the Holiday Motel, Wednesday and Thursday.

* * *

Hon. Herve Alphand, French Ambassador to the United States, and Madam Alphand were guests at a dinner in the Hitching Post Inn, Chambersburg, recently. The dinner was attended by approximately 60 persons, among them were Mr. and Mrs. Donald Brown, and daughter, Elyse, of Knoxlyn Rd.

* * *

Mr. and Mrs. Oliver F. Sanders, 68 W. Middle St., observed their 45th wedding anniversary Wednesday at their home.

* * *

The VFW Auxiliary met at the post home Wednesday evening with ten members present. Mrs. Pauline Mumper, president, presided. Dorothy Pinko reported on the civic council meeting. Mary Baker and Margaret Eisenhart, from East Berlin were guests. Mrs. Frances Munmper won the door prize and Ruth M. Miller won the pig-in-the-poke prize.

* * *

The annual reception of the Blessed Virgin Mary Sodality was held Sunday evening at 7 o'clock in St. Francis Xavier Catholic Church. New members received were: Patricia Courneen, Sheila Grawe, Debra Miller, Joan Shetter, Anita Spadafora, Donna Riley, Elaine McKenrick, Kathleen Redding, Margaret Sterner, Lynn Riley, Patricia Wagaman, Teresa Sanders, Catherine Steinour, Teresa Althoff and Susan Sites.

The sermon was delivered by Rev. Fr. Jerome Kruland of St. Joseph's parish, Hanover.

Refreshments and a social followed in Xavier hall.

* * *

Children of the Christ Lutheran Kindergarten are completing a unit of study in astronomy which has included a field trip to Carlisle, telescopic viewing of the planets and individual experimentation. Mrs. Howard Bream, instructor, has led the 30 children in a two-month study of space which began with thoughts on the Star of Bethlehem and now involves the projected U.S. moon shot.

With the help of Dr. Richard Mara, Gettysburg College physics professor, Mrs. Bream procured a telescope for the children. This telescope was set up in the administration building of the Lutheran Seminary and all were invited to view the full moon, the prevailing stars, and the courthouse clock.

Continued activity in the kindergarten included experiments with the reflection and refraction of light and the position and behavior of the planets in the solar system. Their own work with flashlights and mirrors was clarified when the group visited the planetarium at Dickinson College for a special showing of easily recognizable constellations.

During the last week, the kindergarten has seen films and heard stories depicting the problems and rewards of a journey into outer space. The children have been constructing a rocket ship from cardboard cartons, adorning it with approprpiate gauges, windows and hatches.

* * *

Guests at the home of Mrs. M. J. Swetland, Hidden Meadows, R. 1, for the past five days were Mr. and Mrs. Harold Winston, formerly of Marblehead, Mass. Mrs. Winston is a daughter of the late Mr. Swetland. The Winstons, who have been traveling in Europe for the past two years, spent several months in Greece, France, Germany, Denmark, Sweden and Norway, and returned to this country about two months ago.

* * *

The Annie Danner Club met at the YWCA Tuesday evening with 14 members present. Devotions were led by Miss Wyonna Woodward. Mrs. Richard Stouck, president, appointed the following nominating committee: Mrs. Virginia Lauver, Miss Darlene Wagner and Mrs. Ruth Johns.

The next meeting will be held Feb. 12 at 8 o'clock. The program will be a "night of games."

* * *

The Harrisburg Road Homemakers met Wednesday afternoon at the home of Mrs. Earl Guise, R. 4. Three new members were enrolled. The afternoon was spent making rugs. A poem was read by Mrs. Earl Henderson, entitled "My Get-up and Go Has Went." The demonstrators were Mrs. Ruth Ray and Mrs. Mary Guise. Hostesses were Mrs. Earl Guise and Mrs. Mary Guise.

A follow-up for rug making will be held February 13 at 1:15 o'clock at the home of Mrs. Mary Guise, 153 York St.

The next meeting will be held at the home of Mrs. A. B. Martin, R. 4, March 7, and the subject will be "Soup."

Twenty-two members attended the meeting.

* * *

Senior Citizens Hobby Day will be held at the YWCA Friday afternoon at 2 o'clock.

* * *

The American Legion Auxiliary of Post 202 will hold a regular meeting Monday at 7:30 p.m. in the post home, Baltimore St. Following the meeting, a Valentine social will be held with Mrs. Dorothy Pinko and Mrs. Louise Johnson in charge.

HOSPITAL REPORT

Admissions: Mrs. Robert Foote, R. 6; Mrs. Bessie J. Feeser, Aspers; Mrs. Harry Kopp, R. 4; Mrs. Charles D. Hahn, Taneytown R. 2; Mrs. Donald Jacoby, R. 6; Harvey W. Clouser, Littlestown R. 2; Mrs. Richard R. Smith, Emmitsburg R. 2; Mrs. Lillian G. Kelly, Emmitsburg; Mrs. Gerald Wilkinson, 518 York St.; Vicki Parrish, Taneytown R. 1.

Discharges: Robert F. Crone, R. 3, to a Harrisburg hospital; Lisa E. Blizzard, Westminster; Stanton E. Sollenberger, 231 Hanover St.; Thomas A. and Timothy J. Leech, R. 5; Leonard R. Legore, Littlestown R. 1; James E. Coshun, Detour, Md.; Mrs. Earl M. Little, 115 Buford Ave.; Harry J. Green, Emmitsburg; Jacob K. Byers, York Springs R. 2; Mrs. Harry E. Wilkinson, 38 E. Middle St.; Mrs. Ralph E. Purdy, R. 2; Charles M. Reed, Thurmont R. 1; Mrs. Charles Sweitzer, 152 N. Stratton St.; Mrs. Lawrence E. Baker and infant son, Westminster R. 7; Mrs. Martin W. Stonesifer and infant daughter, Westminster R. 3; Mrs. Francis G. Joy and infant daughter, Emmitsburg; Dr. Bruce N. Wolff, Springs Ave.

SCOUTERS TO MEET

The Black Walnut Boy Scout District Committee will hold its regular meeting this evening at the C. H. Musselman cafeteria in connection with the "kickoff dinner" there at 6:30 o'clock for the annual financial drive by the district. Chairman Melvin Worley said that, since most of the members of the district committee would be present for the dinner, the district meeting will be held immediately following the "kickoff' program.

NAMED TO PR POST

Mrs. Maxine Beinhart, formerly of Gettysburg, has been appointed public relations director of Whittwood Center, a shopping center in Whittier, Calif. The center is owned by the Broadway-Halle Co., and is one of the largest shopping areas in Los Angeles County. Her address is 10115 Santa Gertrudes, Whittier, Calif.

Engagements

MISS WILDASIN

Mr. and Mrs. Nevin L. Wildasin, 71 Blooming Grove Rd., Hanover, have announced the engagement of their daughter, Judith Elaine, to William J. Sanders Jr., son of William H. Sanders and the late Mrs. Hilda Sanders, Gettysburg R. 5.

Miss Wildasin is a 1961 graduate of South Western High School and is employed by the state in Harrisburg. Mr. Sanders attended Delone Catholic High School and is employed by Williams Construction Company, York.

Baker-Rosensteel

The engagement has been announced of Gertrude L. Rosensteel, daughter of Mrs. Laura Fritz and the late Allen Rosensteel, Emmitsburg to Ronald E. Baker, son of Mr. and Mrs. Wilmer Baker, Emmitsburg R. 2.

Miss Rosensteel is a 1962 graduate of St. Joeph's High School and recently completed her course at the Ken-Delle School of Beauty Culture, Harrisburg. Baker is a 1959 graduate of Emmitsburg High School and is employed at the Taney Supply and Lumber Co., Taneytown.

Kuhn—Walen

Mr. and Mrs. John T. Walen Jr., Silver Spring, Md., announce the engagement of their daughter, Arlene Christine, to George Roland Kuhn, son of Mrs. Ernest R. Kuhn, Smithsburg R. 1, Md., and the late Mr. Kuhn.

Miss Whalen was graduated from Northwood High School and is presently a member of the Sophomore class at Frostburg State Teachers College, majoring in kindergarten-primary education.

Mr. Kuhn attended Hagerstown Junior College and was graduated from Frostburg State Teachers College in June, 1962. He is presently employed by the Frederick County Board of Education as a physical education instructor at Emmitsburg High School.

A summer wedding is being planned by the couple.

Wedding

Sponseller—Fry

The marriage of Miss Shirley Louise Fry, daughter of Mr. and Mrs. Richard Siemon, New Oxford, to Dale Victor Sponseller, son of Mr. and Mrs. Guy Sponseller, R. 5, was solemnized Sunday at 3 p.m. in the Trinity United Church of Christ, Manchester, Md. The pastor, Rev. Harvey Schlichter, performed the double-ring ceremony.

The bride was attired in a blue embossed satin taffeta street-length dress with matching crown and veil and matching shoes. She carried a bouquet of white and blue carnations with white satin streamers.

A reception was held following the ceremony at the home of the groom's parents, Mr. and Mrs. Guy Sponseller, for 50 guests.

The bride attended New Oxford High School. The groom attended New Oxford High School and is employed at Carroll Shoe Company, Littlestown.

Advisory Committee Chooses Officers

The Extension Homemakers' advisory committee met Wednesday afternoon and made decisions about a number of programs for the year. April 30 was announced as the date for the annual Homemakers' Day. The place will be announced later. A spring tour will be held the first week in May. The homemakers will travel to southeastern Pennsylvania or Maryland points of interest.

Nominations were made for the expiring terms of advisory committee members and an election of officers was held. Mrs. Theron Bair, Littlestown R. 2, was elected chairman; and Mrs. Paul Dorr, Gettysburg R. 1, secretary. Mrs. Paul Redcay, Seven Stars, will continue as advisor in child development and family relations and Mrs. Herbert Zepp, Gettysburg R. 4, as advisor in foods and nutrition. Mrs. Irvin Conover, Gettysburg R. 1, was appointed advisor in clothing and Mrs. Ralph Hikes, York Springs, home management.

HAZARD, Ky. (AP)—A lavish recreational resort costing $4.68 million is proposed on a 1,000-acre mountain tract in Hazard.

ADVERTISE IN THE TIMES

Upper Communities

Telephone Mrs. John Leeti, Biglerville 677-7612

Because of the large number of churches in the county this column will publish notices of church meetings every Saturday. Choir rehearsals will be published in Monday's column. Notices should be given to correspondents by Friday afternoon for publication in Saturday's paper.

Mrs. Margaret Johnson, Aspers R. D., was admitted to the Memorial Osteopathic Hospital, York, Wednesday.

Mr. and Mrs. William E. Loftin and children, Ann, Martha Jane and Billy, Charlotte, N.C., visited over the weekend with Mrs. Loftin's mother, Mrs. W. K. Enck, Biglerville.

Clair Dull, vice chairman of the advancement committee of Boy Scout Troop 75, Gardners, conducted a troop board of review at the Aspers fire hall Monday evening. The following Scouts were promoted to the rank of second class: Samuel Walmer, Paul Mansberger, Craig Stallsmith, Benjamin Murtorff, Stephen Guise, Ronald Riggeal and John Nimmon. Michael Fox was promoted to the rank of first class. Committeemen Robert Galloway and Glenn Haller assisted in the board of review. The troop spent last Saturday afternoon placing corn in the surrounding area for the wildlife as part of their conservation project.

Mrs. Steven Smetama and Mrs. Robert Delp and son, Ty, Carlisle, spent Tuesday at the home of Mr. and Mrs. George Phillips, Guernsey.

The motion picture "Martin Luther" will be shown at Mt. Zion Lutheran Church, Goodyear, Sunday evening at 7 o'clock. The public is invited.

Aspers Cub Scout Pack 161 has a display in the window of the Macbeth Store, Aspers, in observance of the 53rd birthday anniversary of Scouting.

Mr. and Mrs. Ralph Butler and four children, Mechanicsburg, and Mr. and Mrs. John Zinn and three children of near Hanover visited Sunday with Mr. Butler's and Mrs. Zinn's parents, Mr. and Mrs. William H. Butler, and daughter, Leota, Biglerville R. 1.

Mr. and Mrs. Gerald M. Snyder and sons, Jerry and Michael, and Miss Jane Sechrist, Hellam, visited Sunday with Mr. Snyder's brother and sister-in-law, Mr. and Mrs. Cecil Snyder, and family, Biglerville.

The Arendtsville Community Fire Company will hold a 500 card party Friday evening at 8 o'clock at the community fire house.

In observance of Boy Scout Week Biglerville Boy Scout Troop 71 will have exhibits in their meeting room in the basement of the Biglerville National Bank. The boys will be present and the room open from 9 a.m. to 4 p.m. Saturday. The public is invited.

Dr. Allan Sloat, Gettysburg College, spoke to the Upper Adams County Lions Club Tuesday evening on "Photography." He was introduced by L. W. Kleinfelter of the Lions Information Committee.

Dr. Sloat told the Club he has been interested in photography and cameras since about the age of 16 and has had it as a hobby and more recently has been teaching photography at Gettysburg College. Photography, he related, originated in Bavaria in about 1796. Describing the major events in history affecting it, he traced the art to the latest development of colored polaroid photography. Dr. Sloat displayed a number of his own photographs, some of which have been used in various photography shows, and explained the various techniques to aid individuals in making a picture. Along with his pictures, a number of cameras were displayed, as well as some old pictures depicting the different types of development.

During the business session, M. Francis Coulson gave a report on a recent Adams County Public Library meeting. Clyde Sell announced the program for the February 19 meeting. Arnold Orner won the dinner for two, award given by the tailtwisters.

John C. Brown, vice president, presided over the meeting, and the invocation was given by Elmer J. Yoder.

NEW YORK EGGS

NEW YORK (AP) —USDA—Wholesale egg offerings adequate on large and generally light on balance. Demand good on top quality; light and active on smaller sizes today.

Wholesale selling prices based on exchange and other volume sales.

New York spot quotations:

Whites: Extras (47 lbs min) 39½-41½; extras medium (40 lbs average) 37½-38½; top quality (47 lbs min) 40½-43½; mediums (41 lbs average) 37½-39½; smalls (36 lbs average) 33½-34½; peewees 26½-27½.

Browns: Extras (47 lbs min) 39½-40½; top quality (47 lbs min) 40-42; mediums (41 lbs average) 37½-39½; smalls (36 lbs average) 33½-34½; peewees 26½-27½.

DEATHS

Mrs. Charles Eisenhart

Mrs. Maude Lapham Eisenhart, 88, died at 9:55 o'clock Wednesday night at the home of her daughter-in-law, Mrs. Kathryn Eisenhart, East Berlin. She was the widow of Charles Eisenhart.

Mrs. Eisenhart was a life-long resident of that area and was a member of Immaculate Heart of Mary Catholic Church near Abbottstown. In addition to her daughter-in-law, she is survived by a grandson, Charles I, Eisenhart, Lakeland, Fla.; two great-grandsons; a brother, Byron Lapham, Hanover, and a number of nephews and nieces.

The funeral will be held Saturady. After meeting at the Emig Funeral Home, East Berlin, at 8:30 a.m. a requiem Mass will be held at 9 a.m. at Immaculate Church. Rev. Joseph Braubitz will officiate. Interment will be in the parish cemetery.

David W. Carty

David W. Carty, 91, formerly of Clay Hill, Franklin County, died at 11:30 a.m. Tuesday at the Church of the Brethren Home, Cross Keys, after an illness of several weeks.

He was born December 25, 1871, near Caledonia, a son of the late William and Mary (Marshall) Carty. He was a member of the Falling Spring Congregation of the Church of the Brethren.

Surviving are two sons.

Services will be held Friday at 2 p.m. from the Minnich Funeral Home, Greencastle, in charge of the Rev. Lowell Gearhart. Burial will be made in Price's Church Cemetery near Waynesboro.

ROSS SHUMAN

(Continued From Page 1)

Mrs. T. Isenberg, Bradenton, Fla.

Funeral services will be held Saturday afternoon at 1:30 o'clock at the Bender Funeral Home with his pastor, the Rev. Robert MacAskill, officiating. Interment will be made in the Harrisburg City Cemetery.

Friends may visit the funeral home Friday evening from 7 to 9 o'clock. The family has requested that flowers be omitted.

FIREMEN OPEN

(Continued From Page 1)

Bucher, Mr. and Mrs. Ross White, Mr. and Mrs. Emanuel Gunnet, John Whitney, Ray Keefer, Kermit Singley, and Dean Carey.

Members of the parking committee include Paul Martz, Melvin Herring, Dale Wetzel and Kenneth Williams Sr.; ticket selling committee, Arthur Wetzel, Kermit Deardorff, John Bream Sr.; games, Owen Bucher, Kenneth Kane, Eugene Kane, Allen Deardorff, Chester Shue, Edwin Stoner, Stanley Sharrah, Marlin Deardorff, Francis McCleaf, Robert Baltzley, Richard Swope, Bruce Gallagher, Fred Diehl, Edward Kuykendall, Conrad Knable, Thoas Wetzel, Larry Kane and John Kunkle; refreshments, Kenneth Mickley, William Bucher, Richard Sharrah, John Myers, Vernon Kepner, Kenneth Williams Jr. and Harold Sharpe; basement, Donald Bucher, William Singley, Charles Kitzmiller, Dale Biesecker, Ross Deardorff, William Howe, John Hartzell and Grover McCleaf; dance, Lloyd Carbaugh; books, Dale Bream, Jacob Bream, George White, Harry Biesecker, John Wetzel and William Burcham; stand-by, Harry Small, Wilmer Diehl.

Given 3 Years In Frederick Court

Samuel R. Crow, 21, Emmitsburg R. 1, and Victor E. Palmer, 18, Myersville R. 1, both received three-year suspended sentences in Frederick court Wednesday after they were convicted of breaking into a cabin near Wolfsville last December.

Mrs. Amelia C. Domanski, Alexandria, Va., who owns the cabin, said rifles, knives, and other items were stolen. She said also that the interior of the cabin was wrecked by the intruders.

Tfc. William F. Davis, who investigated the incident and charged the men, said all the stolen property was recoverd. Crow was sentenced to 60 days on a larceny charge in 1959. Cramer, according to testimony, has no criminal record.

Judge Patrick H. Schnauffer ordered the men to pay for the damage to the interior of the cabin.

LANCASTER LIVESTOCK

LANCASTER, Pa. (AP) — (USDA)—Cattle 50; cutter and utility cows 14.50-17.00. Calves 25, choice vealers 38.00-42.00, standard and good 30.00-36.00. Hogs 25, barrows and gilts 17.25. Sheep nothing on sale.

BURY MRS. SILLICKS

Funeral services for Mrs. Maurice Sillicks were held Wednesday afternoon at the Peters Funeral Home. The pallbearers were: William Dillman, Melvin Black, M. W. Shindledecker and C. Lester Oyler. Mrs. Sillicks died late Monday after a long illness.

OKAYS SOME BINGO GAMES

HARRISBURG (AP)—E. Wilson Purdy, 43, was sworn in today as state police commissioner before one of the largest crowds ever to attend such a ceremony.

He immediately endorsed the use of radar and said locally sponsored bingo games in churches and firehouses have nothing to fear from him.

The 5-foot, 8½-inch commissioner swore to uphold the constitution of the United States and the commonwealth while resting his hand on a Bible held by Gov. Scranton. Secretary of the Commonwealth George I. Bloom administered the oath.

At the conclusion of the brief formality, watched by more than a hundred clerks in the state police offices here and many officials, Scranton turned to the dark haired Purdy and said:

"We're just delighted to have you here. We know you're going to do a terrific job which we badly need in Pennsylvania.

Valentine Joy Lives On
With Gifts From
BLOCHER'S
David Blocher Chas. E. Weaver

KEM-GLO® ALKYD ENAMEL
so easy to apply! so beautiful! so durable!
• FOR FINEST WOODWORK, KITCHEN, BATHROOM WALLS
gal. $9.69
qt. $2.92

• Looks, washes like baked enamel
• Flows on with brush or roller
• No undercoater needed—one coat usually covers

GEO. M. ZERFING
HARDWARE, INC.
Gettysburg Littlestown

H & H USED CAR BUYS
'60 Pontiac Star Chief 4-dr. Hardtop, Power Steering, Power Brakes, Whitewall Tires, Like New
'59 Pontiac Star Chief Vista Hardtop, Power Brakes, Blue With Ivory Top
'56 Dodge V-8 4-door Sedan
'54 DeSoto 4-door Sedan, Radio and Heater, Clean
'48 DeSoto 4-door Sedan
'52 Chevrolet ¾-ton Pickup, 4-speed Transmission
H & H Pontiac, Inc.
125 S. Washington Street Gettysburg, Pa.

FOR RENT
FLOOR SANDERS—EDGERS
Refinish Your Floors With
FABULON OR WATERLOX
RENT A RUG SHAMPOOER - - only $1.00 Day
When You Buy Blue Lustre Shampoo
REDDING'S
30 York Street We Give S&H. Green Stamps

Quality
Home Furnishings
NOW
at
25% OFF
Prior to Moving Into Our
Newly Enlarged Showrooms
MANY ONE-OF-A-KIND PIECES
SCHMITT'S
INTERIOR
DECORATIONS

Wilson Funeral Homes
Emmitsburg, Md. Fairfield, Pa.
Phone Hillcrest 7-4621 Phone 642-8642

TOWN COFFERS BULGE WITH $108,354.57

Gettysburg had an income of $7,316.19 during January and spent $16,474.53, according to the monthly report of Treasurer Charles E. Kuhn.

Income included $300.05 from the amusement tax, $20 from justices of the peace $3,728.85 from the parking meters, $2,070.94 from Tax Collector J. Herbert Weikert $1,095.35 from Mayor William G. Weaver, $61 from Building Official Charles E. Kuhn and $40 from Joseph A. Feaga.

Expenditures included $2,032.30 for general government; $8,247.-83 for protection to persons and property; $4,637.13 for highways, $918.94 for electricity and $638.33 for recreation.

The borough began January with a cash balance of $67,512..91 and ended with a cash balance of $58,354.57. It also has $50,000 on certificates of deposit making its total liquid assets $108,354.57.

OTHER REPORTS

Kuhn also reported as building official, stating that nine permits were issued during the month, three for new construction, three for repair and three for demolition. The total amount received as fees for the permits was $101. The largest permit was for $15,-000 covering construction of five additional units at the Colton Motel and construction of a dwelling there. Also issued to Colton Motel was a demolition permit for razzing of a present two - story building there.

Mayor William G. Weaver's report for the month showed the following collections: $51.25 for rental of parking meter spaces $495 for parking fines, $361 for digging permits $16.50 miscellaneous and $171.60 rental of borough equipment.

Chief of Police Jack Bartlett's report showed five criminal and 16 traffic arrests made by the officers during January. Eight accidents and 245 complaints were investigated. Eighteen escorts were provided. Other departments were assisted 52 times. Two lost wallets were reported and two found. One missing person was reported and one found.

Sketches

By BEN BORROUGHS

"NEEDS OF CHILDREN"

"If children are to progress . . . they must be helped along . . . they must be taught the difference . . . between right and wrong . . . for children are like little lambs . . . they need a guiding light . . . someone to set examples . . . that are good and right . . . if children are to climb the hill . . . someone must show the way . . . teaching them the value . . . of something called fair play . . . a home must be provided for . . . as well as clothes and food . . . so their youthful lives will be . . . a pleasant interlude . . . all of these will do a lot . . . to help them rise above . . . but they will become lost without . . . the treasure of true love.

LEPPO RITES HELD

Funeral services for Sterling G. Leppo, 63, 123 Main St., Reisterstown, formerly of Westminster, a plaster contractor for 42 years, were conducted this morning at 10:30 o'clock from Little's Funeral Home, Littlestown. The Rev. Paul W. Moore, pastor of the First Church of God, Westminster, officiated. Interment was in Evergreen Memorial Gardens, Finksburg, Md. Pallbearers were six grandsons: William C. Leppo Sr., Francis H. Stitely Jr., Paul E. Steger Jr., Albert J. Crawford Jr., Lloyd M. Beck and Elton L. Jenkins.

GOP CONFIDENT

HARRISBURG (AP) — Gov. Scranton says he has been advised by Henry Lark, Republican chairman of Northumberland County, that the party will win the special election for a vacant Senate seat.

Exchange Host To Guatemalan

An exchange student from Guatemala was honored by the Exchange Club Tuesday evening at its program held to promote support of the American Field Service Exchange Student program locally. Shown are John Slentz, past district governor of Exchange; Miss N. Louise Ramer, of the faculty of Gettysburg High Schol and of the American Friends Service local unit; Miss Ana Maria Silva, of Guatemala, an exchange student at Gettysburg High School, who is shown being presented with a wallet by Jack Chronister, president of Exchange Club. (Ziegler Studio photo)

Local Lodge In Eagle Magazine

The February issue of "Eagle" magazine, official publication of the Fraternal Order of Eagles, features a double-page spread entitled "Lincoln Spoke Here," which quotes E. Glenn Raffensperger, president of Aerie 1562, Gettysburg, and describes the lodge's plans for its 56th anniversary and the 100th anniversary of the Battle of Gettysburg.

The article is illustrated by five battlefield pictures and a picture of lodge members preparing for the annual aerie Christmas party.

According to the article, the Gettysburg lodge has 23 past presidents, and two charter members, Benton Gilbert, 83, and John Brehm, 78, who still are active. The group is credited with carrying out many programs in the spirit of Lincoln in its 56 years.

List Historical Gifts To Society

Gifts of a number of articles connected with the history of Adams County were announced Tuesday evening at the meeting of the Adams County Historical Society in the Old Dorm at the seminary.

The accessions included a number of issues of the DAR and SAR magazines presented by Mr. and Mrs. Kermit Hereter; copies of the Adams Sentinel of December 2, 1863; Compiler for January 23, 1900; Star and Sentinel for October 28, 1908, and an envelope of clippings of stories on Pennsylvania, presented by Clarence Deardorff; a copy of the oration made by Rev. William Aikman, September 1, 1889, at the dedication of the marker on Christ Lutheran Church placed by the 90th Pennsylvania Volunteers in memory of Rev. Horatio Stockton Howe, who was shot on the steps of the church, given by Miss Grace B. Turner, of Passaic, N. J., and a series of articles donated by George Olinger. Those articles included an advertisement of S. G. Cook's store at No. 14 York St., "Headquarters for Cheap Groceries"; a large advertisement for the Walter A. Wood hay rake sold by Calvin K. Moose at "Mummasburgh"; an advertisement for men's clothing put out by Lower Brothers, Table Rock; a calendar of the Red Cross Pharmacy, J. B. Morris, M.D., owner, "opposite the Eagle Hotel"; an envelope bearing the return address of David Wills, and a Gettysburg Ice and Storage calendar.

DR. BACHMAN

(Continued From Page 1)

assistant professors: Dr. Richard C. Marius, history department; Gareth V. Biser and Shirley A. O'Day, health and physical education department.

President Hanson also announced that the departments of Latin and Greek are to be combined as of July 1 to form a department of classics. Dr. John G. Glenn, present chairman of the Latin department, will be chairman of the new department.

Appointment of Dr. Kurth as chairman of the department of Romance languages at the college effective next July 1 also was announced by Dr. Hanson.

He will succeed Dr. Albert S. Bachman who is retiring as department chairman at the end of the academic year after 32 years of teaching at Gettysburg.

HERE FOR YEAR

Dr. Kurth, who joined the faculty last September, is a native of New York City. He received his D.A. and Ph.D. degrees from Yale University and a certificat de Langue Francaise degree from University of Dijon, France, while studying there as a Sterling Fellow. He taught at Yale University and was an assistant professor and associate professor at the University of Florida from 1947-1962.

Dr. Kurth has been a contributor to several publications including the South Atlantic Review and the Romanic Review. His writings include articles on modern languages and modern language teaching. He is coauthor of a section on Saint-Amant in Critical Bibliography of French Literature published by the Syracuse University Press in 1961.

WAS SWISS OFFICER

A native of Switzerland, Dr. Bachman received his doctorate from the University of Zurich and after coming to this country earned his second Ph.D. degree at Columbia University.

He taught in Marseille, France, prior to coming to the United States. He has taught at Leland and Gray Seminary, Vt.; the University of North Carolina, Hamline University and the University of Arizona.

He came to Gettysburg in 1931 as professor and chairman of the department of Romance languages. Dr. Bachman has conducted several educational tours abroad during his teaching career. He has been a contributor to magazines and newspapers. During World War I, Dr. Bachman served as an officer in the Swiss Army.

MISSIONARY TO

(Continued From Page 1)

logical Seminary in 1927. He received his master's degree in education from the University of Pennsylvania in 1928. He had a year of background studies for the mission work at Columbia University and Union Seminary in 1927-28. He coached athletics for several years, taught school and did parish work in Wilkes-Barre and Nutley, N.J., before going to China.

SCHOOL SUPERVISOR

In 1925 Rev. Reinbrecht married Miss Mazie A. Landes of Souderton. Mrs. Reinbrecht is a graduate of Cedar Crest College, did graduate work at Middlebury College, and taught high school English and dramatics for several years. The Reinbrechts are the parents of a son and two daughters. One daughter, a graduate nurse, served two years in the Lutheran mission field in Liberia. The two other children are married. The two daughters with their parents were interned for three years under the Japanese.

In Hong Kong, the Rev. Mr. Reinbrecht has been pastor of the Hung Hom congregation in Kowloon since its beginning in 1955 ad assumed the pastoral duties for the Li Cheng Wu Tsun resettlement congregation for the last two years. He has been supervisor of the Lutheran Middle School, Kowloon, since 1958 and of the branch high school in Yuen Long, New Territories, since 1959. In 1961 he became supervisor of the Hung Hom Primary School which accommodates more than 1,000 pupils. He has served as chairman of the board of directors of the Lutheran Theological Seminary in Hong Kong, as secretary of the audio visual evangelical committee and as a member of the Hong Kong Christian Council.

The Reinbrechts will illustrate their message, "The Crossroads of the World," with slides and will discuss 'The Crucial Conflict" or "The Supreme Encounter;" "The Consecrated Creatures" or "The Supernatural Manpower" and "The Committed Commission" or "The Reconciliation Responsibility."

OTHER SPECIAL SERVICES

This service, which will be the quarterly general meeting of the Women of St. James, will be held at 7:30 o'clock Thursday evening, February 14, in the dining room of the church. A fellowship hour will follow.

Other World Missions Week services include: Sunday evening, a box supper for families of the congregation at 6:30 o'clock in the dining room followed by a presentation by the Rev. Edwin C. Wentz and families, missionaries in Japan, in the primary room at 7:30. Those who do not wish to attend the supper may attend the later service.

PLANS COMPLETED

Tuesday at 3:45 p.m., all classes in the Week Day Church School will have a presentation of world missions. Grades One through Six will meet in the social room for a special program when Mrs. Wentz will speak and both confirmation classes, including Saturday classes, will meet in the Wineman Room where a film, "The True Way," will be shown; at 7:30 p.m., in the dining room, when greetings will be brought by the Rev. Tsuyoshi Sonoda, of Kumamoto, Kyushu Island, Japan, and two films, "On the Rim of Tomorrow" and "The True Way," will be shown. A fellowship hour will follow.

Final plans for the week's observance were made at a meeting Wednesday evening of the World Missions Week Committee convened by Dr. Paul L. Reaser, pastor of the church. Dr. Reaser, in reporting for the services committee, announced that he and Richard Folkenroth will preside at the Sunday evening service; the Rev. John S. Bishop, associate pastor, and Charles Kuhn Tuesday evening, and members of the Women of St. James Thursday evening. Other reports were given by Mrs. Thomas Carr, chairman of the prayer committ Mrs. Richard C. Lighter, decorations and fellowship; Mrs. Herbert E. Zepp, literature table; Miss Vestal M. Stallsmith, publicity, and John Hewitt, finance.

ARRESTED AS DISORDERLY

Lemuel Gray Sanford, 56, New York City, was arrested by borough police Wednesday evening on a disorderly conduct charge placed before Justice of the Peac Anna Thompson and placed in the county jail.

FIRE COMPANY OFFICERS TO BE ELECTED MAR. 6

The McSherrystown Fire Company will elect officers at the annual meeting March 6, from 6 to 9 p.m. it waas announced at a meeting of the firemen Wednesday evening, at which President Lawrence Leonard presided.

Directors announced that they had paid bills totalling $238.45. The fire company paid bills in the amount of $424.61 and reported receipts of $181.45.

Fire Chief James Noel reported three fires in January which caused $290 damage. Harry Von-Sas announced that a committee is investigating a proposal to install water and electricity at the carnival grounds. A committee of four has been appointed to conduct the annual Easter flower sale, Pete Leitz, Frank Henry, Robert Horwedel and Norman Wildasin.

Volunteers for the election board were Cy Weaver, Robert Keeney, Jake Hagerman, John Storm and Frank Henry. Auditors will be James A. Groft, Cy Weaver and Robert Keeney.

SLATE OF OFFICERS

Leonard announced that firemen who will be unable to attend meetings because of employment should report to the secretary, who shocld also be notified of any change of address.

Nominated for election were: President, Eugene Murren and Peter Seitz; first vice president, Dan Brady and Ed Fuhrman Jr.; second vice president, Larry Leonard and Robert V. Smith; secretary, Daniel E. Greenholt; treasurer, Bernard Brady. Directors: H. Groft, Joseph Staub, John Storm, Norm Wildasin, William Hagerman, Thomas R. Storm, Robert Horwedel, Donald A. Price, Donald (Ike) Eline, William Lawrence, Guy Hoffman, Ken Sanders, Robert Keeney.

Chief: Eugene Murren and Jim Noel; first assistant chief, Lewis Smith and Richard Long; second assistant chief, Harry Von Sas; chief mozzelman, Robert V. Smith and James A. Groft; assistant nozzleman, John A. Smith, George Zimmer, Norm Wildasin, John Storm, Guy Hoffman, Pete Seitz, Cy Weaver Sr., Charles J. M. Master; chief hose director, R. Park Sanders and Bernard S. Noel; assistant hose director, C. A. Smith, Walter Zimmer, Ken Sanders, Harper Bair; chief plugman, Bern Groft, Joe Bunty; assistant plugman, Patrick Klunk, William Hagerman, Robert Horwedel, janitor, William Hagerman and Walter Zimmer.

PUPILS WILL

(Continued From Page 1)

a visit to the courtroom where court may be in session.

Groups from Bermudian Springs High School will visit Monday at 9 a.m. and 1 p.m. On Wednesday morning at 9 Fairfield High School pupils will take the tour and at 1 p.m. that day a group from Biglerville High School will visit. Other Biglerville High groups will take the tour at 9 a.m. and 1 p.m. Thursday.

Littlestown Ninth Graders are scheduled for 9 a.m. and 1 p.m. on February 15 while four Gettysburg High School groups will take the tour at 9 a.m. and 1 p.m. on February 18 and 19 and at 9 a.m. February 20. The series will be concluded by New Oxford students February 25 morning and afternoon.

SHERMAN'S
FEBRUARY
CLEARANCE SALE
New Items and Reductions Added Daily—
Come In and Check For Yourself!

JUST ARRIVED
200 MEN'S
Spring and Year Around
SUITS
Values to $49.50
GO ON SALE FOR $29.75

IN STOCK NOW
150 MEN'S
Spring
SPORT COATS
Values to $24.75
YOUR CHOICE $16.75

ON OUR CLOSE-OUT LIST!

300 Pairs
WOMEN'S DRESS SHOES Mostly Flats—Some in Heels Values to $4.95 $1.95
200 Pairs
WOMEN'S LEATHER FLATS Real Buy $2.95
Women's and Growing Girls'
SADDLE OXFORDS Black and White, Brown and White Values to $5.50 $2.95
Girls'
DRESS SHOES Straps and Ties, Sizes 8½ to 12, 12½ to 3 Values to $3.99 $1.95
BOYS' SPORT COATS As Low As $1.00
BOYS' QUILT-LINED ZIPPER JACKETS $3.95
MEN'S WOOL COAT SWEATERS $1.95 and $3.95
MEN'S DRESS PANTS Broken Lots Values to $12.50 $1.95
One Group
MEN'S BATHROBES $2.95 BOYS' $1.95
MEN'S DRESS SHOES Broken Lots and Sizes, Loafers and Ties Real Buy $5.00
BOYS' DRESS SHOES Loafers and Ties, Black and Brown $4.95
BOYS' PAJAMAS Flannel, Ski and Broadcloth Values to $5.00 $2.95
BOYS' SUBURBAN COATS Quilt-Lined $5.00
MEN'S QUILT-LINED JACKETS Values to $12.95 $5.00
MEN'S SPORT COATS Flannel Included As Low As $1.95
BARGAIN COUNTER Cuff Links, Tie Bars, Billfolds 10c to $1.00
"Many Other Items Not Mentioned"

SHERMAN'S
20 YORK STREET GETTYSBURG, PA.
OPEN FRIDAY AND SATURDAY EVENINGS

TOBEY'S

arriving now!
NEWEST SUITS
surest sign of Spring
It's a great season for suits! Come . . . give your spirits a lift and choose yours now from this early and choice collection. You'll look so lovely in this spring's exciting new styles, fabrics and colors.
from $24.95
Open Friday and Saturday Evenings Till 9 O'clock
TOBEY'S
Of Gettysburg

TOBEY'S
For the many shoppers who could not come in during Gettysburg Sale Days, we are continuing all Sale Days items this week!
SAVE 1/2 AND MORE ON
• COATS • DRESSES • SKIRTS • KNIT SUITS
• BLOUSES • HOUSECOATS • JACKETS
• WARM SLEEPWEAR and Many Other Items . . . .
It's Smart To Be Thrifty and SHOP and SAVE at
TOBEY'S
Open Friday and Saturday Evenings Till 9 OF GETTYSBURG

THE GETTYSBURG TIMES

(A Daily Newspaper)
18-20 Carlisle Street

Published at regular intervals on each weekday

Times and News Publishing Co.
A Pennsylvania Corporation

Henry M Scharf .... President
M. C. Jones .... Vice President
Franklin R. Bigham .... Secretary
Donald W. Fair .... Treasurer

Carl A. Baum .... Manager
Paul L. Roy .... Editor
Paul B. Ramer .... Superintendent

Nonpartisan in politics
Entered at the Post Office at Gettysburg as second class matter under the Act of March 3, 1879

SUBSCRIPTION RATES
One Week (By Carrier) 25 Cents
Three Months $3.25
Six Months $6.50
One Year $13.00
Single Copies .... Five Cents
By Mail .... Per Year $10.00
Six Months $5.00

Member of the Pennsylvania Newspaper Publishers' Association, the Interstate Advertising Managers Association, National Editorial Association and the Audit Bureau of Circulation.

An Associated Press Newspaper
The Associated Press is entitled exclusively to the use for republication of all the local news printed in this newspaper as well as all AP news dispatches.

National Advertising Representative Bottinelli-Kimball, Inc., New York, Chicago, Detroit, Pittsburgh and Philadelphia.

Out Of The Past

From the Files of the Star and Sentinel and The Gettysburg Times

TWENTY YEARS AGO

College Is On Tentative List For Air School: "Gettysburg college will receive between 500 and 1,000 Army or Army Air Corps students following the close of the present semester," the Gettysburg College News Bureau announced today in a prepared release.

However, Dr. Henry W. A. Hanson, president of the college, told The Gettysburg Times this morning that "the college has been tentatively selected by the Army Air Corps to train students or cadets but no contract has been signed and no official announcement date be made until such a contract is signed."

While the College News Bureau's release stated that "500 or 1,000 Army or Army Air corps students" would be assigned here, and credited the statement as coming from Doctor Hanson, the college President's statement to The Times mentioned only an Army Air Corps affiliation with the local school and said that "nothing definite" has been determined.

* * *

J. Janice Harbach In Magazine Photo: Appearing in the January 11 edition of Life magazine are pictures of two persons well known in Gettysburg and who are now serving with the United States Navy on the same ship.

Shown relaxing on the deck of a United States hospital ship in the South Pacific area is Ensign D. Janice Harbach (NC), USNR, daughter of Mrs. H. F. Harbach, York street. Ensign Harbach, who was ordered to San Francisco September 28, 1942, following her enlistment, is pictured with another nurse on a sun deck.

On the following page is a full page of Robert Knox, Altoona, dressed in a white uniform, who is an undertaker on the same ship. Knox has his back to the camera in the photo. He has visited here with his family at the home of Miss Carrie Miller, York street, many times. A brother of the young man, Preston, attended Gettysburg college for two years.

* * *

Patriotism — ?: Can patriotism be carried too far?

Well, Burgess Pfeffer and Chief of Police Guise believe it can. Here's why.

The borough acquired a new cast iron man-hole casing. It weighed in the neighborhood of 200 pounds without the circular top. This huge casing was placed just inside the borough garage in Race Horse alley. Several days later a borough employe unintentionally left the garage door open. Later that day Morris Gitlin, local junk dealer, telephoned borough police and advised them that he had the new man-hole casing. "Some kids, believing the $36 piece of cast iron was junk had, somehow, carted it to Gitlin's and offered it for scrap for defense. Gitlin recognized it as a new manhole casing and not as junk.

"The kinds were at least patriotic" chorused the burgess and police chief, "but that seems like carrying patriotism a little too far."

* * *

Urges Saving Of Tin Cans: Adams county housewives are being urged to put the "tin soldiers" in their kitchens into service. The "tin soldiers" are the empty food cans that have been discarded.

Today O. H. Benson, county salvage chairman, gave these instructions on the preparation of the cans for use in the salvage campaign:

"Wash every food can thoroughly and remove the labels. Cut off the top and bottom with your can opener and insert in can. Then flatten the can with your foot. Step heavily on the can but do not hammer it. Pack the cans ready for collection. The collection dates will be announced later.

"Do not use tin cans which have been oiled, waxed or greased. Store the flattened cans in a box and keep them in a dry place until collection day. Do not place the cans in barrels outside of stores and other business places. These barrels are for metal, rubber, locks, keys and many other small objects such as flatirons, household rubber articles, nails, bolts, brass, copper, lead, zinc, aluminum and hundreds of other household and shop articles."

* * *

Leonard M. Shealer Now A Lieutenant: Leonard M. Shealer, son of Mr. and Mrs. C. M. Shealer, 309 Baltimore street, received a commission as second lieutenant last Saturday upon the graduation of the 19th class at the Armored Force Officers Candidate School, known as the "Franklin D. Roosevelt class" at Ft. Knox, Kentucky. Two hundred and twenty-four second leitenants were commissioned in the clasas.

During the last three months class members underwent a rigorous physical program, and made an intensive study of the weapons, vehicles and tactics employed by the Armored Forces.

* * *

Scharf Advanced For Liquor Control Post: A Philadelphia newspaper, under a Harrisburg dateline, this morning announced that Henry M. Scharf, manager of the Hotel Gettysburg, is being mentioned as a probable member of the State Liquor Control commission, appointments to which are expected to be announced by Governor Martin in the early future.

Mr. Scharf said he had heard that his name was under consideration, but that he had not heard anything officially and had taken no steps to advance his nomination.

* * *

Freedman To Undergo Harrisburg Operation: Don Freedman, star guard on the Gettysburg college basketball team, was taken to Harrisburg today where he was expected to undergo an operation for appendicitis this afternoon or Saturday morning.

Davy Plank will replace Freedman in the Bullet lineup tonight against Western Maryland at Westminster.

* * *

Morrows Presented With Silver Service And Bonds: Gifts from the congregation were presented to the Rev. Seth C. Morrow, resigned pastor of the Gettysburg Presbyterian church here, and Mrs. Morrow at a farewell gathering of the members of the church Friday evening. The farewell followed the Preparatory service held in the church as a preliminary to the observance of the sacrament of Communion on Sunday morning.

The Rev. Mr and Mrs. Morrow were presented with a silver service and a $50 war bond. A $25 bond was presented their two-year-old daughter, Elizabeth. The presentation was made by Judge W. C. Sheely, an elder, in behalf of the congregation.

Refreshments were served by a special committee on arrangements.

The Rev. Mr. Morrow, who served the local Ministerium as president for several years during his five-year pastorate here, will preach his final sermons here at the Sunday morning and the Sunday services.

Today's Talk

ON MISSING OUT

Little sadnesses are those of missing trains, less money than you thought you had with you, an appointment to which you arrived too late, the love of a lady who flattered you all too well! But these are just passing misses.

To miss out on "a friend or two," on discovering yourself, or on the lovely unfolding of life in nature and in the hearts of all about you — these are misses that nothing in this world can replace once they are gone.

I have often wondered why it is that so many magnificent people keep missing one another. Midway in life I met some of the most genuine and inspiring people I have ever known. I have wished I might have met them long before.

Perhaps it is just that we are poor hunters. The good hunter goes where game is. And he usually knows the place. How fortunate that one who is able to scent friends, or opportunity, or beauty, or the fitness of things!

Regardless, however, of the number of things we miss out on there are compensations for many of them. We learn from misses!

Slavery to convention, and a certain blind tolerance both contribute to our daily unhappiness, cheat us of much of our inheritance, and compel us to be cowards to ourselves. Thus we miss, repeatedly, fruits of love and tenderness that smooth out the paths that lead to growth.

Our standards should be daily appraised. "New occasions teach new duties," wrote Lowell, "time makes ancient good uncouth."

Tomorrow may call for a reversal of our position today. Failing to do so, we beat our courage down — we miss out on the opportunity to enlarge it.

I never go to bed at night but what I think of how little I have been able to achieve, and how greatly I have failed for the day. But I never allow that thought to live very long. I reach in my dreams for a better tool for a better day.

Tomorrow's subject: "Events"
Protected, 1963, by The George Matthew Adams Service

Just Folks

GOALS TO GAIN

Always have a goal to gain,
Something to pursue in vain;

Something to look forward to
Hopeful you may some day do.

For tomorrow keep in store
Some new pathway to explore.

Some adventure strive to hold
'Gainst too early growing old.

Never dwell with peace and price
With achievements satisfied.

But with eager ardor cling
To some unaccomplished thing.

Turn anew from what is done
To the battle still unwon.

Naught for body and for brain
Is so good as goals to gain.

Till the final bell is rung
These are what will keep you young.

Protected, 1963, by The George Matthew Adams Service

THE ALMANAC

February 8—Sun rises 7:05; sets 5:26
Moon rises in evening.
February 9—Sun rises 7:02; sets 5:28
Moon sets 6:58 p.m.

MOON PHASES
February 8—Full moon.
February 16—Last quarter.
February 23—New moon.

Littlestown

SCOUTS ARE GUESTS OF TWO SERVICE CLUBS

The Boy Scouts of Troop 84 were guests of the Littlestown Rotary and Lions Clubs for a banquet and program on Tuesday evening in the social hall of Redeemer's United Church of Christ. Forty Boy Scouts and four adult leaders, a large number of Rotarians and Lions were served the banquet by the women of Redeemer's Church.

The speaker was Lloyd Packer, Harrisburg, whose subject was "Snakes: Fact and Fiction." Mr. Packer has given over 500 talks on his hobby, snakes. He also had several snakes on display.

Scoutmaster Edgar A. Wolfe gave a year's report of the activities of Troop 84. Charles E. Ritter, Black Walnut District official, spoke on the relationship of Boy Scouts and service organizations. The Rotary and Lions Clubs sponsor Troop 84 and the Tuesday affair is held annually in February.

DAUM PRESIDES

All arrangements for the joint session this year were in charge of the Rotary Club community service committee, George W. Strevig, chairman. Several visiting Rotarians were in attendance. The program included group singing. President Howard A. Daum presided.

The regular meeting of the Rotary Club will be held next Tuesday at 6:15 p.m. at Schottie's Hotel. The program will be in charge of the club service committee, composed of Roy Koontz, chairman, Frank E. Basehoar, Lloyd E. Crouse, Frew W. King, Clarence J. Krichten Jr., James L. Rhoades and George W. Strevig.

A brief session of the Lions Club directors followed the program. There was a discussion on club matters. One visiting Lion, Carl Menchey, Gettysburg, was present. The next regular meeting of the Lions will be held Thursday, February 21, at 7 p.m. in the Starlite Room, Dutterer's Restaurant. The attendance committee, consisting of Walter C. Myers, Amos L. Spangler and Orville C. Sentz, will be in charge of the program.

CIRCLE MEETS

Mrs. Harry O. Harner was leader at the meeting of the Alta Hummer Circle of Lutheran Church Women of St. John's Church, held on Tuesday evening at the home of Mrs. Robert V. Weaver, Boyer St. The devotions were led by Mrs. Harner, who introduced the topic "Lutheran Work in Areas of Special Need". A group discussion followed. The program closed with a hymn and the missionary benediction in unison.

The president, Mrs. Weaver, presided for the business and heard the reports of Mrs. Lloyd L. Stavely, secretary, and Mrs. George Trump, treasurer. Plans were made to participate in the annual World Day of Prayer Service on Friday, March 1, at 7:30 p.m. in Redeemer's United Church of Christ. The missionary groups of the community churches will take part in the service. During the social hour, refreshments were sedved by Mrs. Weaver and Mrs. Trump. The society will meet at the church on Tuesday, March 5.

HARRISBURG (AP)—The General State Authority has received an unofficial low bid of $7,463 for drilling of two water wells at Lincoln University, Chester County. The bid was submitted Wednesday by F. L. Bollinger and Sons, Blue Bell.

News Briefs

By THE ASSOCIATED PRESS

PHILADELPHIA (AP) — John Bizzley, 18, remained in critical condition today suffering stab wounds received Wednesday in a South Philadelphia street brawl. Another teen-ager was hurt, but not seriously. The fight was one of two involving high school students. Police broke up the other, in North Philadelphia, before anyone was hurt.

PHILADELPHIA (AP) — The John Wanamaker store has announced plans for a $24 million expansion program to include construction of a $7.5 million branch at suburban King of Prussia. The five year program, announced Wednesday, also includes air conditioning of the main store in mid city and parking surveys of the surrounding area, conversion of a warehouse, and expansion of branches at Wilmington, Del., and Westchester, N.Y.

PHILADELPHIA (AP)—Frank Darling, 50 year old merchant marine captain, faced a hearing today on homicide charges in connection with the death of his wife Mrs. Darling, 40, died Wednesday of stab wounds police say she suffered Christmas day in a fight with her husband. Darling had been free in $1,000 bail on assault charges.

Littlestown

CONTRIBUTE TO HEART FUND

The Ladies' Aid Society of St. James' United Church of Christ voted a contribution of $10 to the heart fund at the monthly meeting held on Tuesday evening at the church, along the Harney Rd. Mrs. Glenn Myers, president, was in charge of the business period.

Mrs. Jesse Slick was leader for the program and offered prayer, read the Scripture and gave a reading. A hymn was sung by the group; readings, Mrs. H. Allen Walker, Mrs. John C. Chatlos, Mrs. Zona Harner, Mrs. Glenn Myers and Mrs. William Fissel; the Lord's Prayer was repeated in unison; hymn, accompanied by Mrs. Donald Sentz. Refreshments were served by Mrs. Chatlos, Mrs. William Moon and Mrs. Robert Laughman. The Aid Society will meet again on Tuesday, March 5, 7:30 p.m. at the church.

Mrs. R. Guy Lain, near town, was hostess to the Mason and Dixon Homemakers for the February gathering on Tuesday evening. She led the discussion on the subject "Low Calorie Desserts." Refreshments were served by Mrs. Lain. The homemakers will meet again on Tuesday, March 5, 7:30 p.m. at the home of Mrs. Fred E. Leister, Littlestown, R. 1. Mrs. Helen L. Tunison, Adams County home economics extension representative, will be present to discuss the subject "Cost of Convenient Foods."

GUILD TO MEET

Kingsdale Fire Company No. 1 will hold a public party on Friday at 8 p.m. in the engine house, along the Littlestown-Taneytown Rd. Refreshments will be available during the evening.

"Hat-making" will be the program theme at the February meeting of the Littlestown Arts and Crafts Club at 8 p.m. on Monday in the social room of the Eagles Home.

Christ Ambassadors Youth Service of Bethel Assembly of God Church, along the Fish and Game Rd., will meet at the church on Friday, 7:30 p.m.

The weekly public party of the Ladies' Auxiliary to the Fraternal Order of Eagles, Littlestown Aerie No. 226 will be held at 8 p.m. on Friday in the social room of the FOE Home, W. King St.

Teacher Must Be Confused

DOVER, Ohio (AP) — Leroy Davis has a son, grandson and greatgrandson in kindergarten.

Mr. and Mrs. Davis' son Jeff, 5, is in kindergarten at Dover Avenue Elementary School. Davis' son by a previous marriage, Frank Davis of New Philadelphia, Ohio, has a son John, 5, in kindergarten at West Elementary, Davis' grandson, Curtis Sweigheimer, also of New Philadelphia, has a son Mike, 5, in kindergarten at Central Elementary.

PALS DIVIDED

LOCKPORT, N.Y. (AP)—Those wedding bells are breaking up . . .

Albert J. Dincher and Paul J. Mangiardi were high school chums in Williamsport, Pa. They enlisted in the Army together in 1959; re-enlisted recently for another three years, and are with the 31st Artillery Brigade assigned here.

The two were separated this month when Dincher married the former Winifred O'Connell of Buffalo.

NEW YORK (AP) — Westminster, Pa., placed fifth among the nation's small college basketball team, according to results of The Associated Press weekly poll released Wednesday. Wittenberg of Ohio remained in the No. 1 spot on the strength of its 14-1 record. Westminster's record is 9-3. Mansfield, Pa., also received votes in the polling.

Littlestown

ENGINE HOUSE PLANS TOPIC FOR FIREMEN

Plans for remodeling the engine house of Alpha Fire Company No. 1 were discussed at the February session of the firemen held on Tuesday evening in the engine house. Monroe G. Morelock, chairman of the building committee, reported that his committee met with the borough council at its January session to talk over preliminary plans for the remodeling.

With the approval of council and the firemen, it was decided to have plans sketched and investigate the approximate cost for presentation at the March meeting of the company.

President Clyde E. Harner, who was in charge, appointed the following committee for the 1963 carnival: Jack E. Robert, Carl Wantz, Walter C. Myers and President Harner. The carnival is held each year during the first full week in August.

The firemen opened the meeting with the singing of "America" and group prayer. Dennis Wallick, secretary, gave his report. Bills amounting to $209.84 were ordered paid. The assistant truck foreman gave his report.

Fire Chief Richard Stuller announced that the company answered one call in the borough with no damage resulting in January. He also reported that during a meeting of the officers it was agreed to purchase six new outfits, consisting of coats, boots and helmets; one fire blanket and several pairs of gloves.

PLAN SHRIMP FEED

Plans were made to hold a shrimp feed on Friday night, February 22, in the engine house for the benefit of the company. The approximate cost of the shrimp feed tickets will be $2.50. Anyone wishing to attend should contact Glenn E. Ohler no later than February 15.

William Bowers was elected to membership and James Reaver and Fern King were nominated for membership. Marvin Miller, Donald Cool and Robert B. Miltimes were named as the investigating committee.

Following the business period, refreshments were served by the social committee consisting of Carl Wantz, Jack Rebert and Bobby Nester, who will also serve at the next meeting on Tuesday, March 5, at 8 p.m.

Beginning Friday and every Friday afterafter the ADT alarm from the Windsor Shoe Company will be tested at 12 o'clock noon with the sounding of three blasts on the siren. The regular testing of the siren will be done on Saturday at noon as in the past.

Aroused Syracuse Pounces On Celtics

By THE ASSOCIATED PRESS

The Boston Celtics were quite tame in the National Basketball Association Wednesday night.

Accused of rough play before their game with the Syracuse Nationals, the Celtics took a 126-109 drubbing from the aroused Nats on the Syracuse court.

The San Francisco Warriors edged the Detroit Pistons 117-116 and the Los Angeles Lakers defeated the Chicago Zephyrs 107-105 in the other games scheduled.

The Celtics denied the charge of rough play, made after their victory over Cincinnati Tuesday, and there was only a minor flare-up.

ROCKET RACER AWAITS TESTS

OAKLAND, Calif. (AP)—An assault on the world land speed record is planned this fall in a small rocket-powered race car.

Romeo Palamides of Oakland, who is building the car that needs wings to keep it on the ground, says, "This is a controlled explosion, a projectile on wheels."

He calls the new project "Mach 1", the scientific designation of the speed of sound—about 760 miles an hour. The present land record is 403.135 m.p.h.

The engine for Mach 1 is out of a surplus space rocket and the car is expected to weigh about 800 pounds. The wings will be short 15-inch stabilizers on each side of a thin, needle-shaped titanium nose cone. They're designed to produce negative lift, forcing the vehicle to hug the ground.

The rocket vehicle, using liquid oxygen and kerosene for fuel, will undergo static tests late this spring in a Southern California desert area.

AUSSIES OUST RED DELEGATE FOR ESPIONAGE

CANBERRA, Australia (AP) — The Australian government accused the first secretary of the Soviet Embassy today of elaborate preparations for espionage and gave him and his wife seven days to get out of the country.

Foreign Minister Sir Garfield Barwick announced that the diplomat, Ivan Fedorovich Skripov, has been declared persona non grata.

Barwick released 25 photographs which he said showed Skripov meeting a woman working for the Australian Security Intelligence Organization, a grave used as a hiding place for a package containing an unused but current Canadian passport, an unidentified man whose picture appeared on the passport and a radio message transmitter.

Barwick said the radio transmitter was the same type as one found in the London home of Morris Cohen, alias Kroger, and his wife, Helen, two Americans sentenced to 20 years in London in March 1961 for spying for the Soviet Union.

The foreign minister explained that the Australian woman employe photographed with Skripov was acting as a government agent.

WASHINGTON (AP) — The Atglen Borough Sewer Authority of Chester County, Pa., has an application pending with the Community Facilities Administration for a $103,000 grant to aid in construction of a sewer system.

A CFA spokesman said the application indicated the total cost of the project would be $230,000.

NEW YORK (AP)—Australia's Rod Laver, only the second man ever to complete the grand slam of tennis, makes his United States professional debut this weekend with appearances in Boston, Philadelphia and New York.

STANLEY WARNER
MAJESTIC
GETTYSBURG ED 4-2513

NOW PLAYING
Features 7:20, 9:30

TONY'S GOT WOMEN TROUBLE!
Wait'll you see their hilarious adventures in Disneyland

TONY CURTIS "40 POUNDS OF TROUBLE"
SUZANNE PLESHETTE · CLAIRE WILCOX
EASTMAN COLOR · PANAVISION
PHIL SILVERS

IN PERSON AT BALTIMORE'S CIVIC CENTER
SATURDAY, FEBRUARY 16—8:30 P.M.

STARS OF A SUPER ATTRACTIONS, INC., PRESENTATION
GRAND OLE OPRY

SEATS ON SALE NOW—$2.50, $1.75, $1.00 (tax incl.)
CENTRAL TICKET AGENCY, 206 N. Liberty St., Baltimore 1, Md.
The Civic Center—Howard & Balto. Sts., Baltimore 1, Md.
MAIL ORDERS FILLED: Send self-addressed Stamped Envelope With Check or Money Order to Central Ticket Agency

Good Eating Great Savings!

Heinz Tomato KETCHUP	5 14-oz. btls	$1.00
Ken-L-Ration DOG FOOD	7 tall cans	$1.00
GREEN GIANT PEAS	5 No. 303 cans	$1.00
Niblet Whole CORN	3 12-oz. cans	49c
Chase and Sanborn INST. COFFEE	6-oz. jar	89c
SWANSON TV DINNERS Complete Selection	ea.	59c

MEATS

STEAK Sirloin - T-Bone	lb.	89c
Top Quality BEEF ROAST	lb.	59c
Meaty Spare Ribs / Pan Style Pudding / Minced Bologna, sliced	lb.	49c
Hickory Smoked PICNICS	lb.	31c
Tasty Bacon BACON	pound sliced	49c

PRODUCE

Fresh Broccoli	bch.	39c
Brussels Sprouts	box	45c
Solid Eggplants	lb.	19c
Fresh Spinach	bag	29c
Salad Mix	bag	23c
Indian River Temple ORANGES Extra Large	doz.	89c
Local Red Delicious APPLES	3 lbs. for	35c

POULTRY

Home Dressed FRYERS	lb.	29c
Home Dressed CAPONS	lb.	55c

JACOBS BROTHERS
LINCOLN SQUARE PHONE 334-1168 GETTYSBURG, PA.
Member of Community Pure Food Stores

FREE DELIVERY

PUBLIC SALE

Farm Equipment, Household Goods, Antiques, Etc.
Saturday, February 9, 1963, at 12:00 Noon

The undersigned, having sold his farm, will offer at public sale on the premises located ¾ mile southeast of Arendtsville, at Beechers-town, Adams Co., Pa., the following:

HOUSEHOLD GOODS

White enamel combination gas, coal and wood range stove, 2 heatrola stoves, kitchen cabinet, buffet, upright piano, couch, writing desk, 2 library tables, 2 end tables, 6 dining room chairs, 6 rocking chairs, 2 upholstered chairs, victrola, stands, 2 washstands, 2 iron beds, springs and mattresses, chest of drawers, porcelain-top work table, dishes, cooking utensils, lard cans, fruit jars.

BUTCHERING TOOLS

2 iron kettles, 2 three-foot stands, lard press, grinders, stirrer, gambrel sticks, crocks of all sizes, carpenter tools, 2 block and falls.

ANTIQUES

One-drawer washstand, small hutch table with square legs, butter churn and print, 2 trunks, section bed, 2 surrey lights, bracket oil lamp with reflector, washbowl set, dishes, cabinet, sausage stuffer, 2 stools, picture frames.

FRANCIS V. THOMAS

Also on the same afternoon the following farm equipment:

John Bean cultivator, Stover hammer mill, 20-ft. endless belt, David Bradley fertilizer spreader, ground scoop, 2 Fairbanks scales, John Deere hay loader, New Idea hay loader, two-wheel trailer, bag shredder, John Deere corn cultivator, four-wheel manure spreader, McCormick-Deering fertilizer spreader, Papec hammer mill, John Deere side-delivery hay rake, John Deere mower, 6-ft.-cut; spike harrow, field disc, horse-drawn hay rake, 4 chicken feeders, ten-foot ladder.

J. L. BOYER

Clair Slaybaugh, Auctioneer
Bushey and Bushey, Clerks

SPORTS

Ted Koerner Ties Palestra Mark But Bullets Lose To Powerful LaSalle 80-65

A record tying performance by Ted Koerner was not enough to offset LaSalle's tremendous height advantage as the Explorers rolled to an 80-65 win over an improved Gettysburg team Wednesday evening in the first part of a Palestra twin-bill before 2,500 fans.

Villanova downed Canisius in the second game 79-60.

Koernor, one of sparkplugs of the Bullets, rammed through 16 of 27 field shots for 32 points. His 16 field goals equalled a Palestra record by an opposing player. Bob Sharpenter of Georgetown hit for 16 against St. Joseph's in 1952 to set the mark. Koerner did not hit his first goal until nine minutes had elapsed in the first half and did not score a two-pointer in the last four minutes of the game. Most of his shots were short jumpers from around the key.

The Bullets seemed to have slipped out of their slump and managed to stay in close to the Explorers throughout most of the game. LaSalle didn't begin to pull away until there was 4:32 remaining in the game. At that time the score read 69-63 in favor of the host club. The Explorers then proceeded to rack up 11 straight points before Dick Hofman landed the last goal of the game.

LEAD ALTERNATES

George Sutor got the Explorers rolling with an opening three-point play at 18:20, but George Strouse and Doug Kepner came back 23 seconds later to give the Bullets a 4-3 lead on a pair of jumpers. The lead changed hands seven times before Gettysburg held its final advantage at 12:52 on Strouse's jump from the right to make it 14-13. Frank Corace and Walt Sampson came through with three points at 12:43 and LaSalle never trailed. LaSalle led 44-36 at intermission.

The Explorers built a 15-point lead late in the second half but Koerner came through with eight straight points starting at 7:43 to cut the margin to 68-61. After Sutor landed a charity toss, Koerner netted a corner jump, but LaSalle started its 11-point move to clamp the win.

The Bullets' main problem was trying to outrebound a taller Explorer squad. The Bullets managed but three offensive rebounds during the entire game. LaSalle won out the rebound department 53-37. LaSalle also turned in an extremely fine foul shooting percentage, which, scorewise, was the difference in the game. LaSalle netted 24 of 30 charity tosses compared to Gettysburg's five for eight. The Bullets hit on 30 field shots while LaSalle collected 28.

Sophomore George Strouse finished second behind Koerner in the scoring with 17 tallies. Sutor and Corace topped the Explorers with 26 and 23 points respectively. LaSalle is now 13-3 on the season and 7-0 in the Middle Atlantic Conference, university division while Gettysburg is 10-5 overall and 4-2 in the MAC.

PLAY AT ALLENTOWN

The Bullets will journey to Allentown on Saturday to face Muhlenberg in another conference clash. The respective freshmen teams will tangle in the 6:30 preliminary.

Gettysburg	G	F	P
Koerner	16	0- 1	32
Gaeckler	1	0- 1	2
Kepner	3	1- 1	7
Szegda	1	3- 4	5
Strouse	8	1- 1	17
Hofmann	1	0- 0	2
Totals	30	5- 8	65
LaSalle	**G**	**F**	**P**
Sutor	10	6- 9	26
Corace	7	9-10	23
Sampson	3	3- 4	9
Raftery	3	2- 2	8
Abbott	4	2- 2	10
Gallagher	0	0- 1	0
Hart	1	2- 2	4
Totals	28	24-30	80

Score by halves:

Gettysburg	36	39—65
LaSalle	44	36—80

Referee—Eisenstein and Hernjak.

Nonscorers: Gettysburg — Ecker, Walker, Ryan, Sanborn; LaSalle — Lynch, Carpenter, Tezsla.

TORONTO (AP) — The 11th Canadian winter auto rally gets under way here Friday with 154 entries from Britain, Canada and the United States.

MIDDLE ATLANTIC UNIVERSITY DIVISION

	W	L	Pct
LaSalle	7	0	1.000
St. Joseph's	3	0	1.000
Temple	6	2	.750
Gettysburg	4	2	.667
Delaware	3	2	.600
Lafayette	2	3	.400
Lehigh	2	7	.222
Bucknell	0	5	.000
Muhlenberg	0	5	.000

Wednesday's Scores

LaSalle, 80; Gettysburg, 65.
Delaware, 58; Bucknell, 56.
Lehigh, 68; Lafayette, 54.

Friday's Game

Lafayette at St. Josoeph's.

Saturday's Games

Gettysburg at Muhlenberg.
Bucknell at Lehigh.

ROBINSON IS SIGNED UP FOR $60,000 JOB

By MIKE RATHET
Associated Press Sports Writer

Like Popeye, Frank Robinson thrives on the green stuff. For the muscular sailor the magic ingredient is spinach. For the muscular baseball player it all boils down to cabbage.

Robinson was loaded down with cabbage today—the kind with pictures of presidents on it—after officially ending all talk of quitting baseball Wednesday by signing his 1963 contract with the Cincinnati Reds for an estimated $60,-000.

If the guess on Robinson's salary figure is correct, he's the highest paid player in Cincinnati history. Also, one of the fastest to change his mind about an early retirement.

TALKED OF QUITTING

Less than five months ago, Robinson wound up the season with the National League's second highest batting average, .342, and the startling announcement that he was quitting because of the "physical beating I've been taking in baseball."

Robinson said he was tired of being hit by pitches, that his back ached and that he was sore from sliding into bases. He said money was not a factor, but later left the door ajar with the statement that he could be induced to return for a salary in the neighborhood of $60,000.

PIERSALL UNHAPPY

Apparently, the 27-year-old, right-handed swinging outfielder got a step half way up, a $20,000 boost over his $40,000 check for 1962 when he hit 39 home runs and drove in 136 tallies.

Washington outfielder Jimmy Piersall said he is not likely to be on hand for the opening of spring training Feb. 26 unless something gives.

"All I want is what I have coming to me," said Piersall. "I don't think I deserve a pay cut."

PALMER AFTER 3RD STRAIGHT

PHOENIX, Ariz. (AP)—Arnold Palmer, set out today in search of an unprecedented third straight $35,000 Phoenix Open Golf Championship.

But fierce competition faced the Palmer who ran away with $5,300 top money by 12 strokes a year ago.

None of the five tournaments on the 1963 pro tour has been decided by more than three strokes and over the past four weekends. Four golfers already have amassed prize totals exceeding $10,000.

Tops among the contenders seeking to unseat Palmer at the 6,679-yard, par 72 Arizona Country Club Course are Gary Player, who has banked $15,302 this winter; Jack Nicklaus, with $11,665; Billy Casper, with $10,483, and Jack Burke Jr., with $9,540. Along with Palmer, who has won $11,800 each of them is a '63 tournament winner.

A winter heat wave sent the temperature up to 87 Wednesday on the flat desert course.

WERKMAN TOP CAGE SCORER

NEW YORK (AP)—Nick Werkman missed perhaps the easiest shot of his career against Catholic University last week, but the Seton Hall star still is the leading scorer in major college basketball.

Official statistics released today by the National Collegiate Athletic Bureau show Werkman scored 109 points in those four games. This dropped his per game average from 32.8, but he remains No. 1 with 31.1 on 404 points in 13 games. Statistics are based on games through Feb. 5.

Werkman was all alone under the basket against Catholic University when he got the ball for what appeared an easy lay-up. He took his time, but missed.

Barry Kramer of New York University retained second place with a 28.6 average.

Paul Silas of Creighton remained the No. 1 rebounder with 19.9 average per game.

COLLEGES WILL USE NEW ZONE

College baseball teams and American Legion clubs will adopt organized baseball's expanded new strike zone for the 1963 season but the Little League will retain its old rule, partially for the sake of safety.

The Collegiate Baseball Newspaper reported in Tucson, Ariz., Monday that the colleges will adhere to the rules committee of the pros that changes the strike zone to between the top of the batter's shoulders and his knees when he assumes his natural position.

In Indianapolis, George W. Rulon, national director of American League baseball, said the new strike zone also will be used in legion baseball this summer.

Robert H. Stirrat, public relations director of the Little League, said in Williamsport, Pa. that Little League baseball plans to retain the present regulation, which has been in effect throughout the league's 23-year history.

The old strike zone is that area over the plate between the batter's armpits and the top of his knees.

SCHOLARSHIP AWAITS NEGRO

WINSTON-SALEM, N.C. (AP)—Wake Forest football Coach Billy Hildebrand is saying an athletic scholarship is awaiting Negro Bennie Blocker, the 17-year-old son of a Baptist minister, if he can meet the school's academic requirements.

Blocker, a 215-pound, 6-foot-4 halfback at Barr Street Negro High School in Lancaster, S.C., visited the Wake Forest campus Wednesday with his coach, Roosevelt Gilliam, and several friends.

Wake Forest, a Baptist school which for 126 years had been an all-white school, had an integrated school body for about a year, announced last week, along with Maryland, that it would actively seek Negro athletes.

No Negroes have played on Atlantic Coast Conference football teams.

Blocker, an A student, gained more than 1,500 yards rushing last year, scored 14 touchdowns and passed for 11 more for his high school last season.

College Basketball Scores
EAST

Lehigh 68, Lafayette 54
Hofstra 75, West Chester 68
Shippensburg 80, Millersville 61
St. Francis 70, St. Vincent 61
John Carroll 74, Carnegie Tech 66
Iona, N.Y. 62, Kings 58
Susquehanna 105, Wilkes 57
Rutgers, South Jersey 70, Delaware Valley 53
Allegheny 66, Rochester 58
Alliance 84, Edinboro 67
Phila. Textile 88, Penn Military 76
Drexel 66, Swarthmore 47
St. Peter's 79, Wagner 74
Kutztown 70, Mansfield 65
Bloomsburg 67, East Stroudsburg 62
Haverford 88, Ursinus 74
Geneva 68, Westminster 60
Holy Cross, 80, Rhode Island 69
Delaware 58, Bucknell 56
Colgate 96, Alfred 61
Villanova 79, Canisius 60
St. Bonaventure 82, Steubenville 76
Pittsburgh 87, Fordham 61
Duquesne 85, Bethany 68
LaSalle 80, Gettysburg 65
Army 83, Rutgers 65
Vermont 90, St. Michaels 77
MIT 66, Bates 47

SOUTH

Duke 97, Wake Forest 66
Georgetown 72, Loyola, New Orleans 70
North Carolina Colliwji.x8Morgan State 61

MIDWEST

St. Louis 78, Louisville 58
Bowling Green 80, Toledo 48
Ohio University 71, Miami, Ohio 67
Dayton 79, Xavier 63
Wittenberg 41, Akron 36
Evansville 78, Butler 60

JUTTA HEINE BRUSHES OFF CHEESECAKE

By WILL GRIMSLEY
Associated Press Sports Writer

MONTCLAIR, N.J. (AP)—The pretty German fraulein is in an unhappy stew—everybody wants to make her "Miss Cheesecake of 1963" and all she wants to be is Jutta Heine, sportswoman.

"All the time, there are reporters and photographers around wanting to talk and make pictures," Jutta said, puckering her blonde features into an expression of dismay. "It gives me no time to run."

Ask her about her vital statistics and she will reply quickly say:

"My best time in the 200 meters is 23.3 and in the 100—"

No, she is prompted, we mean, you know, 36-34-36, and so forth.

SPRINTS IMPORTANT

"I know," the willowy 22-year-old replies with a sigh of resignation. "It is always the same—people are more interested in how long my legs are than in how fast they run. To me, the only important statistics are my times in the sprints."

Any way you want to take them Jutta's statistics are impressive.

Tall and leggy, she is 5-feet-10 with the face of a cover girl and none of the physical characteristics normally associated with the female athlete, particularly the track and field star.

She is perhaps the second best woman sprinter in the world, giving ground only to Uncle Sam's fabulous Olympic gold medalist, Wilma Rudolph.

SECOND TO WILMA

Jutta (pronounced U-Ta) was second to Wilma in the 200 meter race in the 1960 Olympics at Rome and her aim is to beat the little Tennessee bullet in the Tokyo games next year.

"My best distance is the 200," she said. "I have done 23.3 seconds in that, but I think I can do 23. I hope also to improve my 11.3 seconds in the 100."

Jutta, holder of the highest German athletic award, the Lorbeerblatt, is in the United States as the guest of the Amateur Athletic Union.

She is the daughter of a wealthy attorney.

DELONE FROSH LOSE TO HERD

A 22-point scoring outburst in the second quarter gave Carlisle Junior High a 51-39 triumph over the Delone Freshman cagers at Carlisle Wednesday.

Don Emig and Bob McKim bore the brunt of Delone's offense with 15 and 10 points, respectively. John Heishman netted 19 for Carlisle which now has an 8-2 record. Both teams shot brilliantly from the foul line, the Squires making 13 of 16 and Carlisle 17 of 21.

Delone, 4-6, will meet Bishop McDevitt at Harrisburg on Friday.

Delone	G	F	P
Emig	6	3	15
McKim	4	2	10
Schuman	1	1	3
Grim	1	5	7
Miller	0	2	2
Staub	1	0	2
Totals	13	13	39
Carlisle	**G**	**F**	**P**
Petre	6	0	12
Hockley	0	1	1
Boyles	0	2	2
Gurhan	0	1	1
Heishman	7	5	19
Ehly	2	0	4
Thompson	0	2	2
Washington	2	6	10
Totals	17	17	51

Score by periods:

Delone	7	6	12	14—39
Carlisle	9	22	13	7—51

BISONS AND BARONS WIN

By THE ASSOCIATED PRESS

The first-place Buffalo Bisons kept pace with their closest pursuers, the Cleveland Barons, in the Western Division of the American Hockey League Wednesday night.

Buffalo scored a 3-2 victory over the Rochester Americans on Jerry Melnyk's 25-foot shot late in the last period. Cleveland broke loose for three second period goals and whipped the Pittsburgh Hornets 4-1. No other games were scheduled.

Rochester's Johnny MacMillan scored two goals within 30 seconds early in the first period, the first to tie the score at 2-2 before Melnyk came through with his winning shot with 6 minutes, 44 seconds left. MacMillan's first goal came at 6:40 of the period and the second at 7:20.

Pittsburgh held Cleveland scoreless in the first period, but goals by Fred Hilts, Dick Van Impe and Joe Szura in the second period put Cleveland far ahead. Warren Hynes got Pittsburgh's lone goal in the last period.

CHANGE GRID DATE

BUFFALO, N.Y. (AP) — The University of Buffalo said today its 1963 football game with Gettysburg will be played Sept. 14, instead of Nov. 9.

Buffalo is negotiating with Boston College for a game Nov. 9 at Boston.

The Gettysburg game will open Buffalo's schedule.

New Oxford-Cadet Game February 14

The Scotland-New Oxford High School basketball game at New Oxford, originally scheduled for February 15, has been advanced to Thursday, February 14, it was announced today.

Announcement was also made by New Oxford officials that an abbreviated exhibition basketball game will be played between the Fifth and Six Grade teams during half time of the Buchanan-New Oxford varsity game on February 26.

G-BURG SWIM TEAMS BEATEN BY DIPLOMATS

Taking only two first places, the Gettysburg College swimming team dropped a 57-38 decision to the Diplomats of Franklin and Marshall Wednesday evening in Lancaster.

Scott Ashman continued to roll up number one places as he set another school record in the diving event by collecting 61.22 points. Gettysburg's other first came on the 400-yard freestyle relay team's top time of 3:44.7. Rudy Socey, Cylde Betts, Curt Cheyney and Pete Wilson formed the winning team.

The Dips turned in an exceptionally fine job as they walked off with nine firsts and established four school records and one pool mark. John Brophy, a triple winner in the 50, 100 and 500-yard freestyles, broke a 30-year pool record in the 100-free, splashing along at a 51.5 seconds clip. Bob Hopper also recorded a pair of wins for the host squad, capturing the 200-individual medley and 200-backstroke.

FROSH DEFEATED

Giving up 14 points in both relays, the Gettysburg yearlings gave the Franklin and Marshall reserves a stiff battle before losing a close 48-45 verdict in the preliminary meet.

The Little Bullets won six first places as Bob Nix, Kermit Peters and Don Gregg each captured a pair of top honors. Nix, the freestyling flash, set another school record in the 200-free crossing the finish line in 2:06.0.

Gettysburg (0-4) on the season will travel to Philadelphia on Saturday to meet Temple University. The respective freshmen teams will tangle in the preliminary meet.

The results:

400-medley relay: 1, F. and M. (Hopper, Holbrook, Smilyan, Boak); 2, Gettysburg. 4:28.9.

200-freestyle: 1, Swin, FM; 2, Van Tatenhove, G; 3, Cheyney, G. 2:08.3.

50-freestyle: 1, Brophy, FM; 2, Wilson, G; 3, Socey, G. :23.2.

200-individual medley: 1, Hooper, FM; 2, Gentle, G; 3, Boak, FM. 2:22.0.

Diving: 1, Ashman, G; 2, Socey, G; 3, Bushman, FM. 61.22 pts.

200-butterfly: 1, Smilyan, FM; 2, Boak, FM; 3, Ashman, G. 2:38.8.

100-freestyle: 1, Brophy, FM; 2, Wilson, G; 3, Cheyney, G. :51.5.

200-backstroke: 1, Hooper, FM; 2, Gentle, G; 3, Hollister, FM. 2:17.5.

500-freestyle: 1, Brophy, FM; 2, Smilyan, FM; 3, Van Tatenhove, G. 5:57.6.

200-breaststroke: 1, Holbrook, FM; 2, Lohrentz, G; 3, Gelbert, G. 2:46.7.

400-freestyle relay: 1, Gettysburg (Socey, Betts, Cheyney, Wilson); 2, F. and M. 3:44.7.

FRESHMAN MEET

400-medley relay: 1, F. and M. (Lodge, Kramer, Rockefeller, Jenkins); 2, Gettysburg. 5:40.7.

200-freestyle: 1, Nix, G; 2, Hooper, FM; 3, Gibson, G. 2:06.0.

50-freestyle: 1, Gregg, G; 2, Barley, G; 3, Wibberly, FM. :25.5.

200-individual medley: 1, Hoffman, FM; 2, Rowe, G; 3, Jenkins, FM. 2:24.4.

Diving: 1, Peters, G; 2, McCurie, FM. 41.85 pts.

200-butterfly: 1, Gregg, G; 2, Rockefeller, FM. 2:21.6.

100-freestyle: 1, Nix, G; 2, Barley, G; 3, Kramer, FM. :54.9.

200-backstroke: 1, Peters, G; 2, Lodge, FM; 3, Harrison FM. 2:37.2.

500-freestyle: 1, Hooper, FM; 2, Gregg, G; 3, Gibson, G. 6:16.7.

200-breastroke: 1, Kramer, FM; 2, Hoffman, FM; 3, Rowe, G. 2:48.9.

400-freestyle relay: 1, F. and M. (Jenkins, Rockefeller, Hoffman, Hooper); 2, Gettysburg. 4:00.8.

MILWAUKEE (AP)—Shortstop Maury Wills of the Los Angeles Dodgers, a minister's son who specializes in thievery on the National League basepaths, will be honored at a dinner tonight as the Athlete of the Year for 1962.

The 30-year-old speed merchant will receive the Frederick C. Miller Memorial Trophy.

KINGSTON, R.I. (AP) — Jack Zilly, an outstanding Notre Dame end and later a two-way wingman for the National Football League's Los Angeles Rams and Philadelphia Eagles, was named head football coach today at the University of Rhode Island.

ADVERTISE IN THE TIMES

WAKE FOREST LOSES BIG ONE TO BLUE DEVILS

By BOB GREEN
Associated Press Sports Writer

Toward the close of the 1961-62 basketball season, Coach Bones McKinney of Wake Forest was asked his opinion of Duke star Art Heyman.

"I wouldn't attempt to try and add any new adjectives on Heyman. There aren't any left. He's great," McKinney replied.

The Wake Forest coach had no reason to downgrade that estimate today after the Blue Devil cornerman led Duke to an important 97-66 victory over McKinney's Deacons.

DUKE IS 16-2

The serious, 6-foot-5 history student tossed in 22 points, handed out 13 assists and grabbed 10 rebounds in the 36 minutes he played Wednesday night.

The triumph left Duke, ranked third in the nation, with a 16-2 record and 9-0 in the Atlantic Coast Conference. For Wake Forest, defending league champ and the principal challenger to Duke this season, it was the second straight league loss after eight victories.

OTHER RESULTS

In some of the other major games, Pitt blasted Fordham 87-61, St. Louis routed Louisville 78-58, LaSalle scored its ninth straight in a 80-65 victory over Gettysburg, Villanova stormed over Canisius 79-60, Army beat Rutgers 83-65 and North Carolina took Morgan State 75-61.

Sophomore Jim Barry struck for 28 points in leading Georgetown to a 72-70 victory over New Orleans Loyola, Duquesne whipped Bethany, W.Va. 85-68, Ohio University edged Miami, Ohio 72-67, Dayton beat Xavier 79-63, St. Bonaventure defeated Steubenville 82-76, St. Mary's of California turned back Pepperdine, 84-69 and Loyola of Los Angeles downed the University of Pacific 72-61.

TITANS FILE BANKRUPTCY ACTION IN N.Y.

NEW YORK (AP)—The New York Titans, plagued with debts and seeking a buyer, have filed a bankruptcy suit but asked permission to continue in operation.

American Football League Commissioner Joe Foss adopted a no comment, wait-and-see position on this latest move by Titan president and principal stockholder Harry Wismer.

Wismer, a controversial figure who has a separate $2.5 million fraud and slander suit pending in another court action in Boston, listed the team's assets at $271,999 and its liabilities at $1,341,000 in the petition filed in Federal District Court Wednesday.

PUT UP FOR SALE

At the same time, however, he said the team has entered into profitable radio and television contracts for the 1963 season which he claimed would result in substantial revenues if the team is allowed to operate.

His attorney, William Richter, said the Titans have asked for an injunction prohibiting the league from any action in connectio with the franchise.

Foss said he had no knowledge of the team's request to continue operations, nor had he been served with injunction papers.

Wismer put the club up for sale in November. The latest reported negotiations were with a group headed by Ted Barron of Newton, Mass. Barron later announced he was withdrawing from the negotiations.

McKenney's Goal Wins For Rangers

NEW YORK (AP) — It didn't take long for Don McKenney, playing his first game for the New York Rangers, to adjust to his new surroundings and teammates.

The veteran center, obtained from the Boston Bruins Monday in a swap for Dean Prentice, produced the tie-breaking goal and assisted on the clincher as the Rangers came from behind and defeated the Montreal Canadiens 6-3 Wednesday night.

In the only other National Hockey League game of the night, the first-place Chicago Black Hawks and the Detroit Red Wings played a 3-3 tie.

Fight Results
By THE ASSOCIATED PRESS

VIENNA, Austria—Laszlo Papp, 155¼, Hungary, stopped George Aldridge, 159, England, 15. Papp retained European middleweight championship.

CANTON, Ohio — Bobby Bell, 135, Detroit, outpointed Neto Villerral, 133, Monterrey, Mexico, 8.

National Hockey League
By THE ASSOCIATED PRESS
Wednesday's Results

New York 6, Montreal 3
Detroit 3, Chicago 3

Today's Game

Boston at Detroit
No games Friday

Football And Basketball Schedules For Next Year Listed By Delone High

Football schedules for the 1963 season as well as the 1963-64 basketball campaign, were announced today by Delone Catholic High School, McSherrystown.

The Delone varsity gridders will play a 10-game schedule including the following: September 6, Hanover, away; 14, *Lebanon Catholic, away; 20, Chambersburg, home; 27, *Lancaster Catholic, home; October 4, Carlisle, away; 11, St. Francis, home; 18, *York Catholic, home; 25, *Bishop McDevitt at Harrisburg; November 1, Westminster, home; 9, South Western, away. *Central Penn Catholic League games.

Junior varsity: September 19, Bishop McDevitt, away; 25, Chambersburg, away; 30, Biglerville, home; October 17, Carlisle, home; 28, Scotland, away; November 5, Hanover, home.

Freshmen: September 19, Faust of Chambersburg, home; October 3, Chambersburg Central, away; 10, Edison, away; 16, Bishop McDevitt, home; 24, Carlisle, away; 30 Scotland, home.

20 CAGE GAMES

Twenty basketball games have been scheduled for next season with three open dates appearing. The schedule follows: December 3, open; 6, Hanover, away; 10, Chambersburg, away; 13, Bermudian, away; 17, open; 20, Kennard-Dale, home; 23, open; 27, Spring Grove, away; January 3, Westminster, away; 7, *Lancaster Catholic, home; 10, *Shamokin Lourdes, home; 14, Carlisle, away; 17, *York Catholic, away; 21, *Bishop McDevitt, away; 24, Chambersburg, home; 28, Westminster, home; 31, *Lebanon Catholic, home; February 4, Carlisle, home; 7, *Shamokin Lourdes, away; 11, *Lebanon Catholic, away; 14, *Bishop McDevitt, home; 18, *York Catholic, home; 21, *Lancaster Catholic, home. *Central Penn Catholic League games.

FORESEE RECORD GATE RECEIPTS

LOS ANGELES (AP)—A California gate receipt record may come out of the triple world championship fight card in Dodger Stadium, March 16.

Co-promoters Cal Eaton and George Parnassus announced Wednesday what could be one of the outstanding ring attractions of recent times with this card of 15-round matches:

Welterweight champion Emile Griffith, New York, and Luis Rodriguez, Cuba.

Featherweight champion Davey Moore, Columbus, Ohio and Sugar Ramos, Mexico.

Battling Torres, Mexico, and Eddie Perkins, Chicago, for the world junior welterweight title made vacant by the retirement of Duilio Loi of Italy.

California's record gate is $383,-080, set Feb. 4, 1960.

USE COMPUTER ON STATISTICS

DAVIDSON, N.C. (AP) — Now it's instant basketball statistics. Well, almost. Trouble is, the computer which compiles the information in a flash takes six minutes to finish typing its findings.

That's the preliminary report of three Davidson college students who have been experimenting with a complex computing machine the college has rented.

Seniors Sam Davis, Jim Norman and Ted Scarboro have no clear ideas about its use. They have been feeding the computer such basketball items as field goals attempted and made, free throws attempted and made, rebounds, etc.

Davis and his colleagues are at work on a project whereby they can listen to a radio broadcast of a game, feeding the computer facts as the game progresses. At the end of the game they simply will ask the computer to compile and report.

"We know they won't be official, but who knows, the time may come when the official statistican may simply talk to a computer by telephone and his job will be done," says forward-looking Davis.

WITTENBERG U. HOLDS AP LEAD

By THE ASSOCIATED PRESS

The Wittenberg University Tigers are the No. 1 small college basketball team for the second straight week in the weekly Associated Press poll.

The Tigers, named Wednesday, promptly responded by displaying their usual ball control tactics in overcoming Akron, the No. 8 ranked team, 41-36 for their 10th straight in a battle of once-beaten teams. Wittenberg's record now is 15-1, Akron's 16-2. The Tigers' only defeat was by Eastern Kentucky, 65-63 in three overtimes.

Wittenberg received six first place votes and an over-all total of 73 points from the eight regional AP board members.

Southeast Missouri, although beaten for the first time this season, moved up to second with 50 points, replacing Grambling of Louisiana. Grambling dropped to fourth with 48 points to fall behind Evansville's third place 49.

The top ten, based on 10 points for first, 9 second, 8 for third, etc. with first place votes and current won and lost records.

	W	L	Pts.
Wittenberg (6)	15	1	73
Southeast Mo.	16	1	50
Evansville	14	3	49
Grambling (2)	18	2	48
Westminster, Pa.	9	3	33
Prairie View	16	3	29
Tennessee State	18	3	24
Akron	16	2	23
Southern Illinois	11	6	20
Augsburg	17	0	12

Hockey At A Glance
By THE ASSOCIATED PRESS
American League
Wednesday's Results

Cleveland 4, Pittsburgh 1
Buffalo 3, Rochester 2

Today's Game

Providence at Quebec

Eastern League
Wednesday's Results

Long Island 1, Clinton 0
New Haven 5, Nashville 2
Charlotte 3, Greensboro 2
Knoxville 6, Johnstown 3

Today's Game

Nashville at Long Island

National Basketball Association
By THE ASSOCIATED PRESS
Wednesday's Results

Los Angeles 107, Chicago 105
San Francisco 117, Detroit 116
Syracuse 126, Boston 09

Today's Game

San Francisco at Cincinnati

Friday's Games

Boston at New York
Chicago at Los Angeles
Cincinnati at St. Louis

Members of the Yankees have been voted the American League's most valuable player in eight of the last 12 seasons.

METS SIGN GIL HODGES

By SHELDON SAKOWITZ
Associated Press Sports Writer

How the Detroit Tigers face in the American League pennant race this season could hinge on the condition of pitcher Frank Lary's right shoulder.

Lary, a 23-game winner in 1961 when the Tigers finished second, was hampered by the sore arm last year. The injury limited him to 14 starts and his won-lost record was a dismal 2-6 as Detroit dropped to fourth.

The next few weeks at Detroit's advance spring training camp site in Lakeland, Fla., could determine if Lary's career is in jeopardy.

Lary, who will be 32 in April, will report to Lakeland Monday and attempt to work his arm back into shape.

The Yankee nemesis—he boasts a 28-11 lifetime record against them—will be allowed to get into condition without the formality of signing a contract.

Gil Hodges, whose gimpy left knee also makes his availability with the New York Mets a question mark, agreed to terms Tuesday.

BLUE MOUNTAIN WRESTLING LEAGUE

	W	L	T	Pts.
Newport	5	0	0	10
Boiling Springs	4	1	0	8
Big Spring	3	1	1	7
Susquenita	3	2	1	7
Northern	3	2	0	6
Camp Hill	3	3	0	6
East Pennsboro	2	4	0	4
Shippensburg	0	5	0	0
Biglerville	0	5	0	0

Wednesday's Score

Susquenita 35; Shippensburg 14.

Tonight's Match

Camp Hill at Biglerville, 7:30.

Saturday's Matches

Newport at Boiling Springs.
Big Spring at Shippensburg.
Northern at East Pennsboro.

EDGEWOOD LANES
U. S. Route 15 South—Gettysburg, Pa.
Miami, Florida, Free Vacation
Will Be Given Away
THURSDAY, FEBRUARY 7
at 10:30 P.M.
Your Last Opportunity to Enter!
4 Games — Open Bowling — One Entry
Open Bowling Hours—Mondays through Saturdays
12 Noon Until Midnight; Sundays 1 P.M. Until Midnight

PENNSYLVANIA'S SPORTS AND OUTDOOR SHOW
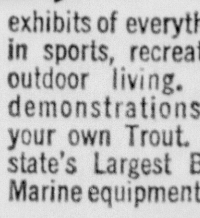
DON'T MISS THE LARGEST SPORTS SHOW IN THE EAST
Colorful exhibits of everything new in sports, recreation and outdoor living. Exciting demonstrations. Catch your own Trout. See the state's Largest Boat and Marine equipment display.
FUN AND THRILLS FOR THE WHOLE FAMILY
SPECTACULAR STAGE & WATER ACTS
FEB. 11-16
HARRISBURG
Farm Show Bldg.
Admission $1.00
Children .50
SHOW HOURS
Daily: 1:00 P.M. to 10:30 P.M.
Saturday: 9:30 A.M. to 10:30 P.M.

NEW HIGHWAY SAFETY BILL IS PROPOSED

HARRISBURG (AP) — A new piece of legislation has been added to the growing pile of proposals for repealing or softening Pennsylvania's tough highway safety system.

The latest, with bipartisan sponsorship, was submitted Wednesday to the House.

Basically, it puts into law a suspension system, virtually eliminating administrative discretion in this area.

FAVORITE SUBJECTS

The bill also included a provision that persons who need to drive for a living but are under license suspension may continue driving as long as they confine it to the pursuit of their livelihood.

This provision — the so-called "restricted" license—and repeal of the use of radar to check highway speeders have ben favorit subjects of legislation this session.

Both House and Senate were in recess today until next Monday.

The House met briefly Wednesday and—except for a challenge to the administration's program to reorganize professional licensing—handled only routine matters.

GOP ARGUMENTS

The challenge to the licensing program was made by Democrats who claimed it only would place the 16 licensing boards in a department — State—that traditionally is headed by a political leader.

The present secretary of commonwealth is former Republican state chairman George I. Bloom.

The Republican counter-argument was that the licensing would not be administered by the secretary but by a commissioner who would be answerable only to the governor.

The legislation (H218) dealing with driver suspensions was sponsored by Reps. Charles J. Mills, D-Westmoreland; John J. Murray, D-Allegheny; James C. Simmons, R-Allegheny, and Earl S. Walker, R-Allegheny.

SUSPENSION SYSTEM

The bill includes a uniform suspension system for driving violations, ranging from a warning for the first offense, whatever its nature, to one year for the seventh offense. After that, the state would have discretion to set the period of suspension.

The present administrative system scales penalties to the severity of the offense, but does permit a suspension for the first offense. The toughest penalties are on speeders.

Gov. Scranton has not outlined his own traffic safety program as yet.

OTHER BILLS OFFERED

Other bills introduced in the House Wednesday would:

Call a constitutional convention next Jan. 16 (H201)—Reps. Herbert Fineman, D-Phila.; K. Leroy Irvis, D-Allegheny, and Eugene Gelfand, D-Phila.

Prohibit radios in school buses except for communication(H203)—Reps. Margarette S. Kooker, R-Bucks; Ralph S. Merry, R-Crawford; Robert J. Butera, R-Montgomery, and Joseph H. Goldstein, R-Warren.

Make "Penn" the official abbreviation for Pennsylvania (H208)—Rep. Rocco A. Odorisio, R-Delaware.

Enact into law minimum curricula for all elementary and secondary grades (H214)—Rep. Henry P. Otto, R-Allegheny.

Set up a state agency to handle loans for college students (H220)—Reps. Robert S. Ogilvie, R-Dauphin; James S. Bowman, R-Dauphin; Edwin D. Eshleman, R-Lancaster; Joshua Eilberg, D-Phila.

TWO TAX LIENS AWAIT WEAVER

PITTSBURGH (AP)—The Internal Revenue Service says it is waiting for U. S. Rep. James D. Weaver, R-Pa., to return from Europe before pressing action on two liens totaling nearly $4,000 filed against him for back income and social security taxes.

John Bingler, district director of the IRS, said Wednesday the liens were filed in Erie County Court, adding, "We're sure he owes us the taxes."

Weaver is attending a United Nations conference at Geneva. His Washington office declined to comment on the liens in his absence.

Bingler said the liens are for $2,968 for income taxes in 1961 and $938 for social security taxes in the second and third quarters of 1962.

Weaver represents the 24th District made up of Crawford, Erie and Mercer Counties.

James MARLOW Reports

The Associated Press

WASHINGTON (AP)—This is the time of year when Americans examine the President's proposals to Congress, Congress squirms and squawks, and the fighting begins. There have been times when it looked like guerrilla war.

Not this year. This year there's comparative quiet in Washington.

It could be argued that the attention of everybody—President, Congress and public—has been distracted by events overseas, as it has so many times in the past.

But this year, unlike other years, there are no major East-West crises.

JUMBLES AND MIXUP

There are only jumbles and mixups at the moment—with France and Canada—no matter how serious they become later, or uneasy suspicions—with Cuba—and concern about the Russian men and weapons there.

These various distractions still don't explain why President Kennedy's proposals haven't given Congress a fever. The real reason seems to lie both with Kennedy and Congress.

He took the edge off his programs, before he even offered them, in public statements he made before Congress came back here to do its 1963 business.

ONE OTHER ITEM

He did it when, in talking of some of the programs he had in mind like medical care for the aged, he indicated he thought they might not get very far this year. This was pretty good evidence he wouldn't fight all-out for most of them.

That, and one other thing.

He emphasized early his really big pitch this year would be in trying to get Congress to reduce and revise taxes. By itself this could be interpreted as telling Congress not to worry, that he didn't expect a lot.

ACID COMMENTS

When his tax proposal did go up—as the major legislation of the year—it got the expected scrutiny and the usual acid comments that fly any time anyone, including the President, suggests cutting taxes without a budget balance.

The education bill, as usual, got a mixed reception but an unusually quiet one although it seemed to include practically everything involving help to education except a supply of Mother Goose books.

Against protests that this huge bill is too huge—that it should have been sent to Congress in separate pieces which, separately might have a better chance—an administration spokesman, knowing Congress will do the opposite, insisted it must be considered as a whole.

When all this is taken into consideration—and so far it's all routine—there remains the likelihood Congress won't exert itself in 1963, certainly not after Kennedy indicated his intentions were mild.

It's been strange to see a president short-circuit some of the things he wants before he even unfolded them. And when he doesn't fight hard, as he didn't for his medical program these past two years, he doesn't figure to get much.

Washington rumpuses of 1963 will probably take other directions, as is happening now in the Republican attacks on the administration for what it's doing, or failing to do, about Russian men and weapons in Cuba.

Cheerleader Is New Maple Queen

JOHNSTOWN, Pa. (AP)—A studious cheerleader is Pennsylvania's new Maple Queen.

Miss Julie Cover, a senior National Honor Society member at Meyersdale Joint High School, was chosen here Wednesday night to reign over the Somerset County Maple Festival at Meyersdale March 29-31.

The brown-haired, 17-year-old lass is the daughter of Dr. and Mrs. William P. Cover.

Miss Elizabeth Gordon of Somerset was No. 1 runner-up and Miss Cheryl Lynne Kegley of Salisbury was No. 2 runner-up.

Last year's queen was Miss Marian Gurzenda of Somerset.

AUDITORS' REPORT 1962
Mount Joy Twp., Adams County, Commonwealth of Pennsylvania
From First Monday in January, 1962, to first Monday in January, 1963

January 1962 Cash in Bank		$ 8,486.70	
RECEIPTS			
Taxes collected during year	$ 9,668.54		
Taxes collected on old duplicate	243.97		
Special equipment fund	1,693.84		
Amount other sources during year	19,452.15		
Total Money Received During Year		31,058.50	
Total			$39,545.20
EXPENSES			
General Government	1,862.10		
Highways	27,835.92		
Miscellaneous	1,155.81		
Total expenditures		30,853.83	
January 1963 Cash in Bank		8,691.37	
Total			$39,545.20

EUGENE CLAPSADDLE, Secretary
CATHARINE TROSTLE, Chairman
MILDRED BENNER
Auditors

Family Food Facts

THOMAS E. PIPER
Area Marketing Agent

Food bills and fuel bills have had one thing in common this winter in the aftermath of shattering cold weather records — both are higher. Many fresh produce items will be wearing higher price tags this week, too, reports Tom Piper, Penn State extension marketing agent. Crop-destroying weather has his just about every major growing area in the country this season; the result has been shorter supplies and higher prices on many food items.

More encouraging to the food-shopper is the fact that most major meat items are currently in plentiful supply. Wholesale costs are slightly lower on beef, pork and fryers. This condition gives the retailer a larger selection of feature items; shoppers should study the food ads before completing the shopping list. Indications are that retailers have a supply back-up of some beef roasts, ribs and steaks as consumer interest in beef has been lacking in recent weeks.

Eggs are holding their better buy position as production increases. Although prices have been a bit higher than a year ago, they're expected to decline some in the weeks ahead. Many stores have already reduced prices.

SUPPLIES CURTAILED

Repeated freezing weather in most winter production areas continues to curtail supplies of fresh produce. Yet, it's surprising to note just how much volume is moving from these states. This is a good time to compare prices of fresh produce with canned and frozen goods. In grocery lines, canned red tart cherries and peanut butter are added to an already heavy supply of items that includes corn, tomato products, fruit cocktail, peaches, tuna fish and sardines.

Apples, pears and bananas are reasonably priced fresh fruits. The Florida orange crop is expected to show further reductions in the next USDA estimate of crop size. Damage is showing up heavier than expected. California has also had severe losses on Navel oranges in the Central Valley.

Even though supplies of fresh produce may be limited, our marvelous U.S. production and distribution system assures us of plenty to eat without any radical effect on prices.

BANK HOLDUP AT RED LION NETS $32,000

YORK, Pa. (AP)—Officials at the Queen Street branch of the First National Bank of Red Lion estimated the amount taken in last night's holdup was $32,000.

State and local police and the FBI continued the investigation into the robbery which occurred shortly before the branch, located in suburban York Township, was scheduled to close at 8 p.m.

Authorities wondered why an alarm, sounded by three tellers inside a vault, was not heard on the outside. The battery-operated alarm continued for more than an hour before running down.

The bandits, armed and masked, appeared in the bank about two minutes before closing time and herded the three tellers into the vault.

The gunmen then looted three cash drawers, taking nothing but bills.

The tellers were not released from the vault until 9:50 p.m. when Karl Klinedinst went to the bank to pick up his wife, Betty, one of the tellers imprisoned in the vault.

Klinedinst waited outside for 30 minutes before entering the bank.

Another teller, Richard E. Zimmerman, called to him through an air vent and told him how to unbolt the vault door. The combination lock had not been set.

The third teller was Donald E. Neiman.

State police here and Gettysburg borough police joined in the search for the bandits.

9 GUARD UNITS ARE SUPERIOR

HARRISBURG (AP)—The 28th Infantry Division, Pennsylvania Army National Guard, says nine of its units received superior ratigs during 1962.

Maj. Gen. Henry K. Fluck, division commander, said Wednesday the total of 66 excellent or better ratings represented an increase of nine over the previous year.

Headquarters and Headquarters Company, Harrisburg, received a superior rating for the seventh straight year.

Other superior units:

Battery A, 2nd Howitzer Battalion, 109th Artillery, Wilkes-Barre; Battery B, 2nd Howitzer Battalion, 109th Artillery, Nanticoke; Battery B, 1st Howitzer Battalion, 109th Artillery, Wilkes-Barre; Company B, 2nd Battle Group, 111th Infantry, Chester; Company C, 228th Transportation Battalion, Clearfield; Company C, 1st Battle Group, 109th Infantry, Scranton; Company B, 2nd Medium Tank Battalion, 103rd Armor, Johnstown; and Company E, 1st Battle Group, 109th Infantry, Carbondale.

GOV. SCRANTON ASKS HOLDUP ON SCHOOL LAW

By JACK LYNCH

HARRISBURG (AP) — Gov. Scranton favors mandatory school district reorganization, but he has asked the State Council of Education to suspend all activity on consolidation plans until a new law is approved.

At his news conference Wednesday Scranton avoided a direct answer on whether he approved of Senate Republican amendments to rip out the mandatory features of the 1961 reorganization law.

The amendments were inserted in a bill that would push back for one year the various deadlines in the law designed to reduce the number of school districts from about 2,100 to 300.

SPECIAL MESSAGE

Scranton said he felt it is clear that the Republican lawmakers want all activity on reorganization stopped for a year, including implementation of the 38 county plans submitted prior to the original deadline last Jan. 1. He added:

"I think it's important, and I am calling upon or requesting the council to stop doing this in view of the fact that it's quite clear that the legislature is going to take some action or other on the reorganization act."

Scranton said he plans to send a special message on education to the General Assembly next week, primarily dealing with reorganization.

PRIME TOPICS

He said if the administration bill on reorganization is approved it will not matter what the moratorium measure does.

Would the administration bill provide for mandatory consolidation as the present law does, Scranton was asked.

"Yes, sir, it will," he replied.

School district reorganization and tighter regulation of the strip mining industry were the prime topics at the weekly meeting with newsmen.

ON STRIP MINING

On the question of strip mining, Scranton declared:

"I would like to have as much stringency on strip mining as we possibly can from the standpoint of the economics if the business.

"We're all very well aware that the economics of the business in the anthracite area and that the work that has been done there already is quite different than it is in the bituminous field.

"I think the steps that I know about that are in the new anthracite bill are tendencies in the right direction."

OTHER TOPICS

On other subjects:

Transit strikers—The governor said that on the basis of his experience last week in leading settlement of Philadelphia's 19-day transit strike he feels "some legislation is necessary" to protect the public.

He added that a House bill outlawing strikes against municipal transit systems "has considerable merit."

Mines Department — Scranton said he has not discussed replacements in the Mines Department when asked to comment on whether deputy secretary Daniel H. Connelly would be retained.

Harness Racing Commission—A shakeup in the present makeup of the three-man Harness Racing Commission was strongly hinted. Scranton said he believed changes would be made before the commission's next meeting on Feb. 18.

Prevailing wage act—Scranton said he does not favor repeal of the 1961 prevailing wage law unless it is proved that it cannot be administered properly. He said many of the objections could be eliminated by more liberal interpretations of wording and better administration.

Student college loans — "We must do more on both the state and federal level for students scholarships," said Scranton. He added that he would prefer privately financed loans possibly with the backing of the commonwealth.

RESERVES COMMENT

Education — Scranton reserved comment on a $30 million increase in education spending recommended by the Committee of 100 for Better Education.

He said he asked the committee, formed by former Gov. David L. Lawrence, to continue in operation until a state board of education is established, adding:

"I think at that point it would be both impertinent and unwise of the governor to have a special committee on education in view of the fact that the policy making would then be placed in this state board."

NEW YORK (AP) — Having a quick-witted teller paid off Wednesday for the Amalgamated Bank. When a man walked into the bank and handed the woman teller a note demanding money, she fibbed: "We don't have any."

The man left.

Check... Compare... See What You Save At A&P!

A&P

8c OFF GIANT SIZE Joy DETERGENT FOR DISHES 22-oz. btl. 54c
10c OFF GIANT SIZE Salvo DETERGENT TABLETS box of 24 69c

ARMOUR'S STAR Treet LUNCHEON MEAT 12-oz. can 45c
ARMOUR'S STAR Beef Stew 24-oz. can 45c
BREAST-O'-CHICKEN Tuna Fish LIGHT MEAT CHUNK 2 6-oz. cans 65c
STAR-KIST Tuna Fish LIGHT MEAT CHUNK 2 6-oz. cans 63c
Chiffon LIQUID DETERGENT 22-oz. btl. 45c 32-oz. btl. 69c
Kleenex 2 boxes of 300 43c 2 boxes of 400 53c
New Ajax FLOOR AND WALL CLEANER 5c OFF... lge. box 22c | 10c OFF... giant box 75c
1c SALE ON REGULAR SIZE SWEETHEART TOILET SOAP 4 bars 30c BUY THREE AT REG. PRICE GET EXTRA BAR FOR 1c
Blu-White REGULAR SIZE 3 2-oz. pkgs. 29c
Blu-White LARGE SIZE 6-oz. pkg. 25c
20c OFF on... Dynamo LIQUID DETERGENT 64-oz. btl. $1.35
BEADS-O-BLEACH Dry Bleach 18-oz. pkg. 41c
Dry Trend FOR LAUNDRY 33-oz. pkg. 49c
Liquid Trend FOR LAUNDRY 22-oz. btl. 49c

3c OFF PERSONAL SIZE Ivory Soap 5 bars 31c
LARGE SIZE Ivory Soap 2 bars 33c
5c OFF BATH SIZE Ivory Soap 4 bars 34c
FOR FINE THINGS Ivory Flakes lge. box 35c giant box 83c
REGULAR SIZE Camay Soap 4 bars 41c
BATH SIZE Camay Soap 2 bars 29c
FOR AUTOMATIC DISHWASHERS Cascade 20-oz. pkg. 45c
PREMIUM Duz 23-oz. box 57c 42½-oz. box 1.03
REGULAR Duz lge. box 35c giant box 83c
FOR LAUNDRY Ivory Snow lge. box 35c giant box 83c
FLOOR AND WALL CLEANER Spic & Span 1-lb. box 27c 3-lb. 6-oz. box 85c
8c OFF dreft giant box 75c
WASHES CLOTHES WHITER Tide lge. box 34c giant box 81c
20c OFF ON KING SIZE Cheer 8-lb. 11-oz. box 1.[illegible]
FOR AUTOMATIC WASHERS Dash 25-oz. box 39c giant box 77c
COMET Cleanser 2 reg. cans 31c 2 giant cans 45c
FOR LAUNDRY Oxydol lge. box 35c giant box 83c
7c OFF THREE BARS REGULAR SIZE Zest Soap 3 bars 34c
BATH SIZE Zest Soap 2 bars 39c
FOR DISHES OR LAUNDRY Ivory Liquid 12-oz. btl. 35c 22-oz. btl. 62c
13c OFF Tide Redi-Pak box of 16 72c
FOR ALL CLEANING JOBS Mr. Clean 15-oz. btl. 39c 28-oz. btl. 69c
FOR DIRTY HANDS Lava Soap 2 med. bars 23c
FABRIC SOFTENER Downy 5c OFF 17-oz. btl. 36c 10c OFF 33-oz. btl. 69c
NEW DISH DETERGENT Thrill 5c OFF 12-oz. btl. 30c 10c OFF 22-oz. btl. 52c

Jane Parker Bakery Treats!
JANE PARKER Pumpkin Pie SPECIAL! large 8" pie 49c
Pound Cakes CRESCENT GOLD OR MARBLE each 39c
Donuts SUGAR, CINNAMON OR PLAIN doz. 25c
Danish Almond Rings each 39c
White Bread JANE PARKER SLICED 2 1-lb. loaves 39c

√Check the FLAVOR! √Check the PRICE!
A&P TEA

FAMOUS SINCE 1859!
5c OFF 48 OUR OWN TEA BAGS only 43c

2c off Jell-o ALL FLAVORS 2 6-oz. pkgs 35c
Tip Top Asparagus All Green 14½-oz. can 29c
Maxwell House INSTANT COFFEE 10-oz. jar $1.39
10c Off ON INSTANT CHASE & SANBORN COFFEE 6-oz. jar 89c
Burry's Scooter Pies pkg. 49c
Roberts' Cookies 16-oz. pkg. 29c
Fig Bars "KITCHEN-RICH" BY KEEBLER 3 1-lb. pkgs. $1.00
Fleischman's Supreme Margaine (IN ¼-LB. PRINTS) lb. 39c
Nutley Margarine 1-lb. solids 3 lbs. 43c
Swans Down LAYER CAKE MIXES 20-oz. pkg. 39c
Prem SWIFT'S LUNCHEON MEAT 12-oz. can 47c
Mott's Apple Sauce 2 15-oz. jars 39c
Mott's Apple Sauce 25-oz. jar 29c
Saran-Wrap 25-ft. roll 31c 50-ft. roll 59c
5c off Three Kittens CAT FOOD 3 14¼-oz. cans 37c
Nine Lives TUNA VARIETY CAT FOOD 2 6-oz. cans 27c
King Fluff 1-qt. btl. 41c ½-gal. btl. 75c
King Bleach 1-qt. btl. 21c ½-gal. btl. 37c
4c Off Pillsbury LAYER CAKE MIXES pkg. 35c

ANN PAGE PROVES Fine Foods Needn't Be Expensive
ANN PAGE REALLY FINE MAYONNAISE

6c OFF QUART JAR SPECIAL! 51c
Perfect salad dressing and sandwich spread... extra smooth, delicately seasoned... and priced for extra savings this weekend!
More Ann Page Values!
PEANUT BUTTER 3 12-OZ. JARS $1.00
SALAD MUSTARD 1-LB. JAR 19c
CREAMY, SMOOTH SALAD DRESSING 1-PT. JAR 31c
BLENDED SYRUP 1-PT., 8-OZ. 55c

CENTURIES OF GRIME TAKEN FROM ABBEY

By MILTON MARMOR

LONDON (AP) — Centuries of grime have disappeared in Westminster Abbey's first face-lifting in 900 years.

A great change has come over the interior of the Church of England edifice where Britain's kings and queens are crowned.

Stephen Dykes-Bower, architect who holds the title of surveyor of the fabric, is in charge of maintaining the abbey.

SYMPHONY OF WHITE

He says: "The view of the abbey on entering the west door is no longer one of somber gloom, but if lightness and radiance—a symphony of white stone, gray marble, gilding and color."

The newly cleaned ceiling of the nave is one of the most delightful surprises for a visitor.

The major portion of the abbey dates to 1245 and some sections go back to 1065. All the inside stones are the original ones.

People seeing the walls today are seeking them as they must have looked more than 700 years ago.

COSTS MILLION

"We'd love to clean the outside, but we just haven't got the money," said Dykes-Bower. The inside cleaning, over a period of 12 years, is costing about a million dollars.

The interior has scaffolding and dust cloths strewn about. Already the great carved ceiling dazzles, the ribs of vaults are outlined with gold leaf, and marble piers gleam.

Scrubbing, gold-leafing and painting will go on until the 900th anniversary celebration Dec. 28, 1965.

Washing is done with soap and water. Three powerful suction machines collect dust.

Protection Bill For Steel Offered

WASHINGTON (AP) — Sen. Hugh Scott, R-Pa., has introduced a bill to increase the import duty on low-priced polished sheets and plates of iron and steel to help protect U.S. stainless steel manufacturers.

Scott's bill, introduced Wednesday, would make these products subject to the same duty as unpolished sheets and plates, 14 per cent. The import duty on polished sheets and plates now is less than 3 per cent.

He said the importing of stainless steel plates and sheets has increased "more than 1,000 per cent since 1960." He said Japan accounts for most of those imports.

FATALLY INJURED

ALLENTOWN, Pa. (AP)—Mrs. Valentine H. Miller, 19, was injured critically Wednesday when a Reading Railroad freight rammed her car broadside at a grade crossing and dragged it 1,200 feet. Mrs. Valentine, of Breinigsville, was alone. The accident happened along Route 100, south of nearby Trexlertown.

MARKETS

Wheat	$2.00
Corn	1.35
Oats	.73
Barley	1.09

FRUIT

APPLES — Barely steady. Bu. bkts. and bu. cartons: Md., Red Delicious, no grade mark, 2½-in. up, $2.25; Golden Delicious, no grade or size mark, $1.25—1.50; Black Twigs or Winesaps, U. S. No. 1, 2½-in. up, $2.25. Pa., Golden Delicious, no grade mark, fair condition, 2½-in. up, $1.75—2; Romes, U.S. No. 1 and U.S. Fancy, 2½-in. up, $2.50; Staymans, U.S. No. 1, 3-in. up, $2.50; 2¾-in. up, $2.50, few $2.75. Cartons tray pack: Pa., Extra Fancy ann Fancy, Red Delicious, 72-125s, $4—4.50; Staymans, 72-88s, $2.50—3; 100-125s, $3. W.Va., Red Romes, Comb. Extra Fancy and Fancy, 64-125s, $2.25—2.75. Va., Extra Fancy, Golden Delicious, 88-125s, $5.50; Red Staymans, 100-125s, $4.50. Film bags master containers 12 4-lb.: Pa., U.S. Fancy, some U.S. No. 1, 2¼-in. up and 2¼-in. min., Red Delicious, mostly 2½-in. up, $3.25; Romes, $2.50; Yorks, $1.50—2.25, according to qual. W.Va., Golden Delicious, U.S. Fancy, 2¼-in. up, fair cond., $1.75—2.

BALTIMORE LIVESTOCK

CATTLE — Receipts, 125; not enough on offter to test prices.

HOGS — Receipts, 400; barrows and gilts moderately active, steady to weak; few small lots U. S. No. 1-2 190-220 lbs., $17.25, mixed No. 1-3 190-220 lbs., $17; 1 lot No. 1-3 169 lbs., $16.50; 1 lot No. 2-3 255 lbs., $16.

PARENTS

Do you want your child to have sound and healthy teeth? He can if he always brushes his teeth immediately after eating, eats a diet low in sweets, drinks fluoridated water and has periodic dental checkups.

Weddings

Kroft—Ecker

The marriage of Linda Ecker, daughter of Mr. and Mrs. Leo Ecker, New Oxford, to George Kroft, son of Mrs. Curtis Harlacher, New Oxford, took place January 22 in Clarksville, Tenn., where the couple is residing while the bridegroom is stationed with the army at Ft. Campbell, Ky., it was announced today.

The bride is a 1962 graduate of New Oxford High School. Her husband attended the same school prior to entering the service.

Elicker—Borror

Wanda Lee Borror, daughter of Mrs. Dorothy Borror, this place, and Donald Earl Elicker, son of Mr. and Mrs. Earl Elicker, East Berlin R. 1, were married Saturday, January 26, in St. Paul's (Red Run) Union Church. The double-ring ceremony was performed by Rev. Charles A. Snyder Sr.

The bride was attended by Phyllis Elicker, sister of the bridegroom.

The best man was Curtis Thoman.

A reception was held at the home of the bride, where the couple will reside.

The bride attended Bermudian Springs High School and the bridegroom is employed at the East Berlin plant of the Gettysburg Shoe Company.

BANKER INDICTED

PHILADELPHIA (AP)—A federal grand jury has indicted banker Howard Bennett, 29, on charges of accepting gifts from an undertaker in exchange for $150,000 worth of unsecured loans.

The indictment was handed up Wednesday to Judge Alfred L. Luongo. It charged the undertaker, Paul E. Krause, with aiding and abetting the loans, made by Bennett as assistant treasurer of the Provident Tradesmen's Bank and Trust Co.

Both men were charged with conspiracy. Bench warrants were issued for their arrest.

Emmitsburg

MRS. RALPH LONG
Phone HI 7-2231

EMMITSBURG — St. Joseph's High School PTA will meet on Tuesday evening. The parents-teachers conference will be held from 7:30 to 8:30. The second term of the school year is beginning and it is important that the parents know how their children are doing at this time. After the conference a short business meeting will be held in the cafeteria followed by a covered dish social celebrating the 15th anniversary of the PTA. The PTA will sponsor a card party on February 26 at 8 p.m. in the high school. Tickets are 50 cents and the public is invited to attend.

Mr. and Mrs. Glenn Reifsnider and family, Keymar, visited with Mrs. Reifsnider's mother, Mrs. George Ashbaugh, and son on Sunday.

Miss Alice Ann Sherwin, Washington, spent the weekend with her parents, Mr. and Mrs. Paul Sherwin.

Mr. and Mrs. Paul Keepers and Mr. and Mrs. Ralph Long and daughters visited on Sunday with Mr. and Mrs. James Nickoles and family, Westminster.

The Emmitsburg Lions Club will sponsor the annual Horse Show on Sunday, July 28, it was announced at the Monday night meeting of that group in the Lutheran parish hall. President D. L. Beegle presided and introduced three guests from the Francis Scott Key Club and one from the Glade Valley Club. Zone Chairman Harry Fuller installed the following new members: Ralph Tabler, Paul Dudash and William Kelz.

Joseph M. Haley, general chairman of the Horse Show, announced the date and appointed Guy A. Baker Jr. as show secretary. The show is being held under the jurisdiction of the rules of the Penn-Maryland Horse Show Circuit.

A committee to make a survey of existing Lions Club signs at the four approaches to town and to order new ones if necessary was appointed. William Kelz, Paul Dudash and Charles Stouter will serve.

Cotton Nash, rated by Coach Adolph Rupp as one the best basketball players in Kentucky history, broke 18 school records as a Sophomore last season.

Would Offer Free Fishing Licenses

HARRISBURG (AP) — Persons who are 65 years of age or older or who are so disabled as to be unemployable would be granted free hunting and fishing licenses under a house bill introduced Tuesday.

Reps. Max Bossert, R-Clinton; Adams T. Bower, R-Northumberland; Charles A. Auker, R-Blair; and Arthur J. May, R-Snyder, sponsored the measures (H157, fishing; H160, hunting).

A bipartisan measure (H149) was introduced that would require fish nets to be installed at dam construction sites to protect fish during construction.

Reps. William B. Curwood, D-Luzerne; James E. Willard, R-Mercer; Lester H. Zimmerman, R-Juniata, and Fred J. Shupnik, D-Luzerne, sponsored the bill.

Ditzler's Public Auction

Friday Evening, Feb. 8, 7 P.M., at Seven Stars

Will sell Mrs. Elizabeth M. Crozier's personal property, furnishings of a six-room house. 7-piece dining room suite; corner cupboard; 17-inch television; bedroom suite; 5-piece dinette set; refrigerator; deep freeze; apartment-size gas range; automatic washing machine; wing-back chair; one foam rubber overstuffed chair; davenports in good condition; kitchen utensils; lot of good curtains; bedspreads; folding clothes line; trunks; one wardrobe trunk; antique quilting frames; ¼-inch electric drill; garden tools of all kinds; wheelbarrow; 300 ft. of garden hose; food grinder; two end tables; coffee table; lawn roller; lawn seeder; base cabinet; double-door utility cabinet; Kenmore floor polisher; clothes hamper; old clock; 12-quart pressure cooker; dishes and slater's tools.

Many other articles too numerous to mention.

PAUL R. DITZLER

Richard Baldwin, Auctioneer
Brown and Stultz, Clerks

PEOPLES DRUG STORE

26 YORK STREET GETTYSBURG, PA.

Over 75 Years of Dependable Service

WIN MONEY IN THE BANK UP TO $50,000 IN PRIZES

Deposited in your Name in your Bank

$10,000 FIRST PRIZE plus EXTRA **$15,000 FIRST PRIZE BONUS**

when you include box top from Rexall Super Plenamins' great new combination package

(or the substitute as stated in Rules on Entry Blank)

TO ENTER: Just ask our Rexall Pharmacist to tell you about the special offer on

Rexall **SUPER PLENAMINS**

AMERICA'S LARGEST SELLING VITAMIN-MINERAL PRODUCT

1,010 PRIZES • 1,010 CHANCES TO WIN

1ST PRIZE Up to $25,000! A $10,000 Bank Account PLUS First Prize Bonus —an EXTRA $15,000

2ND PRIZE Up to $5,000! A $2,500 Bank Account PLUS Second Prize Bonus —an EXTRA $2,500

3RD PRIZE Up to $3,000! A $1,500 Bank Account PLUS Third Prize Bonus —an EXTRA $1,500

4TH THRU 10TH A $500 Bank Account—PLUS Bonus of an EXTRA $500

To qualify for BONUS PRIZES, follow instructions on Entry Blank.

PLUS 1000 OTHER PRIZES—Each a $10 Rexall Merchandise Certificate

Come in—get your Free Entry Blank with Rules and enter the Rexall Super Plenamins "Money In The Bank" Sweepstakes today! Sweepstakes ends March 31, 1963.

ENTER NOW AT OUR Rexall DRUG STORE

Super-Right Quality, Tender, Lean

PORK LOIN ROAST

RIB END (Full 7 Ribs) lb. 25c — LOIN END (UP TO 3½ LBS.) lb. 35c — WHOLE LOIN OR EITHER HALF lb. 43c

NONE PRICED HIGHER

Sliced Rib End lb. 29c
Center Cut CHOPS OR ROAST lb. 69c
Sauerkraut MA LANG'S 1-lb. pkg. 15c 2-lb. pkg. 25c

SUPER-RIGHT QUALITY (ALL 7 INCH CUTS) NONE PRICED HIGHER

Rib Beef Roast lb. 59c

Rib Beef Steaks	SUPER-RIGHT—7 INCH CUT NONE PRICED HIGHER	lb.	65c
Semi-Boneless Hams	SUPER-RIGHT FULLY COOKED, Whole or Either Half	lb.	65c
Boneless Chuck Beef Roast	SUPER-RIGHT	lb.	67c
Country Cured Hams	JAMESTOWN, Whole	lb.	69c
Delmonico Steaks	SUPER-RIGHT	lb.	1.39
Fresh Beef Briskets	WHOLE BONELESS	lb.	79c
Boneless Turkey Roast	(3½ to 5 lbs. avg.)	lb.	89c
Roasting Chickens	FROZEN EVISCERATED	lb.	35c
Allgood Sliced Bacon	2	-lb. pkg.	89c
Smoked Hams	SUPER-RIGHT FULLY COOKED, whole only	lb.	47c
Tender Calves Liver	SUPER-RIGHT	lb.	79c
Lunch Meat	SUPER-RIGHT SLICED "MIX OR MATCH", single pkg. 29c	4 6-oz. pkgs.	1.00

SALAMI, BOLOGNA, SPICED LUNCH, PEPPER, PLAIN, OLIVE OR OLD FASHION

Canned Hams	Tynee	3-lb.	2.[illegible]
Canned Hams	HAFNIA	2-lb. can	1.99
Beef Liver		lb.	35c
Country Style Spareribs		lb.	29c
Slab Bacon	SUPER-RIGHT BY-THE-PIECE	lb.	35c
Pork Liver		lb.	29c
Ida Mae Pizza		3 10-oz. pkgs.	1.00
Ring Puddings	BRIGG'S OR GOETZE CRYOVAC	lb.	49c
Haddock Portions	CAP'N JOHN'S BREADED	2-lb. pkg.	95c
Ocean Perch Fillets	CAP'N JOHN'S	16-oz. pkg.	39c
Breaded Pork Steaks	HOLIDAY	1½-lb. box	89c
Fancy Spareribs		lb.	49c
Frankfurters	SWIFT, BRIGG'S OR SUPER-RIGHT	1-lb. pkg.	49c
Frankfurters	SUPER-RIGHT	2-lb. bag	89c
Sausage Links	SUPER-RIGHT SKINLESS	1-lb. pkg.	45c
Canadian Bacon	SUPER-RIGHT BY-THE-PIECE	lb.	89c
Cooked Ham	SUPER-RIGHT SLICED	1-lb. pkg.	99c
Rapa Scrapple	1-lb. pkg. 29c	2-lb. pkg.	49c
Sausage Meat	ARMOUR'S	3 1-lb. pkgs.	95c
Frankfurters	OSCAR MAYER ALL BEEF	1-lb. pkg.	59c
Breaded Shrimp Tid-Bits		1-lb. box	69c
Beef Steaks	GOETZE CHOPPED	20-oz. pkg.	79c

Cake Mixes	WASHINGTON BRAND WHITE, YELLOW, SPICE OR DEVIL'S FOOD	8-oz. pkg.	10c
Bartlett Pears	IONA BRAND	3 29-oz. cans	89c
A&P Instant Coffee		jumbo 10-oz. jar	99c
Golden Corn	IONA CREAM STYLE	16-oz. can	10c

A&P's Farm Fresh Fruits and Vegetables!

GOLDEN RIPE **BANANAS** 2 lbs. 19c NONE PRICED HIGHER

U. S. NO. 1 ALL PURPOSE **Potatoes** 25-lb. bag 69c 50-lb. bag 1.29

Strawberries	FANCY FLORIDA NONE PRICED HIGHER, pint box 35c	3 1-pint boxes	1.00
Cauliflower	SNO-WHITE NONE PRICED HIGHER	cello wrapped large head	33c
Navel Oranges	LARGE 88 SIZE CALIFORNIA	dozen	69c
Apples	FANCY WESTERN GOLDEN DELICIOUS	2 lbs.	39c
Anjou Pears	FANCY WESTERN NONE PRICED HIGHER	2 lbs.	29c
Sweet Potatoes	MARYLAND GOLDEN	5 lbs.	29c
Mushrooms	SNO-WHITE MEDIUM SIZE, lb. 39c	original basket	1.15
Apples	RED DELICIOUS OR McINTOSH	2 lbs.	29c
Rhubarb	FANCY HOTHOUSE	lb.	23c
Apples	RED ROME OR STAYMAN WINESAP	4-lb. bag	39c
Avocado Pears	LARGE SIZE	each	19c
White Turnips		2 24-oz. cello bags	35c
Temple Oranges	LARGE 80 SIZE	doz.	79c
Brussel Sprouts		qt. box	39c
Hearts of Celery		jumbo pkg.	25c
Cole Slaw		2 8-oz. cello bags	29c
Red Radishes		4 6-oz. cello bags	19c

A&P

A&P's Seafood Values!

Cap't John's Standard Fresh **Oysters** 12-oz. can 89c

Swordfish Steaks	FANCY FROZEN	lb.	59c
Fresh Flounder	Medium Size	lb.	25c
Haddock Fillets	FROZEN SKINLESS	lb.	45c
Halibut Steaks	FANCY FROZEN	lb.	59c
Pollock Fillets	FROZEN SKINLESS	lb.	25c
Fresh Butterfish		lb.	19c

Save On A&P's Discount Prices on Health and Beauty Aids!

COLGATE, GLEEM, CREST OR PEPSODENT **Tooth Paste** 3¼-oz. large tube 42c — 6¾-oz. family tube 66c

Bayer Aspirin	btl. of 100	63c
Aero Shave Cream	6¼-oz. can	55c
Super-Anahist	btl. of 20	79c
Secret Deodorant	.64-oz. jar	43c
Vitalis HAIR TONIC	4-oz. btl.	60c

A&P's Dairy Values!

SHARP CHEESE Bench Cured Cheddar lb. 59c — **SWISS CHEESE** Domestic By-the-Piece lb. 55c

SUNNYFIELD BUTTER solid lb. 68c, in ¼ lb prints lb. 70c

CRESTMONT BRAND ICE CREAM ½ gal. ctn. 79c

Frozen Food Values!

Banquet Dinners ALL VARIETIES pkg. 39c

Fruit Pies BANQUET—Apple, Cherry, Peach, Cocoanut Custard or Custard 2 1-lb. 6-oz. pies 49c

MORTON'S CHICKEN, BEEF OR TURKEY Meat Pies	6 8-oz. pies	95c
MORTON'S Cream Pies ALL VARIETIES	14-oz. pkg.	39c
A&P FRENCH OR CUT Green Beans	6 9-oz. pkgs.	99c
A&P OR DONALD DUCK Orange Juice	5 6-oz. cans	99c
PRIDE O'MAINE CRINKLE CUT French Fries	3 9-oz. pkgs.	25c
MRS. PAUL'S CANDIED Sweet Potatoes	2 12-oz. pkgs.	49c
MRS. PAUL'S FRENCH FRIED Onion Rings	2 4-oz. pkgs.	49c
DUFF'S Rolls CLOVERLEAF OR PARKERHOUSE	2 pkgs.	39c

Prices in this advertisement effective through Sat., Feb. 9th, 1963.

Open Thurs., Fri. and Sat. Nights Till 9 O'clock At 236 West St.

JFK PAVES WAY FOR MEDICARE IN HILL APPEAL

By JOHN BARBOUR

WASHINGTON (AP)—President Kennedy today prescribed ways to pep up the nation's health services—then got in a quick plug for his politically hot medicare proposals he may send Congress next week.

Today's message to Capitol Hill spelled out how the $1.6 billion in health funds—requested in his budget for the fiscal year starting next July 1—would be spent. It's $250 million more than the price tag in the current fiscal year.

The President proposed steps to:

Encourage and support training of more doctors, dentists and nurses, by helping build new and expand existing schools.

Extend for five years authority to share costs of building new hospitals, boost funds for new nursing homes, and share costs of hospital modernization.

Strengthen federal authority over sales of cosmetics, over-the-counter drugs and other health items.

Require cosmetic manufacturers to prove the safety of their wares and health device producers to prove both safety and effectiveness.

PLUGS MEDICARE

The President devoted two paragraphs in his 10-page message to what he called "a tragic irony that medical science has kept millions of retired men and women alive to face illnesses they cannot afford."

"Needless suffering in silence, financial catastrophe, public or private charity—these are not acceptable alternatives in the richest country on earth," he said. "Social Security health insurance must be enacted this year."

It was an advance boost for his medicare proposals, defeated in Congress last year. He intends to ask for it again in a general message on aging which a spokesman said would probably come next week.

The President also wants to boost research and control of air pollution and general health research by the National Institutes of Health.

BUY ALLOY FIRM

YORK, Pa. (AP) — Edgcomb Steel Co. says it has purchased the Brookfield, Mass., Wire Co., Inc., a manufacturer of stainless and high alloy fine wire.

The transaction was announced Wednesday by Joseph J. Drexler, vice president and general manager of Edgcomb's York plant. Purchase price was not disclosed.

The Brookfield plant operation will continue as a wholly-owned subsidiary of Edgcomb, Drexler said.

Pensupreme Dairy and Restaurant

Route 15 North, Harrisburg Road

WE'LL PAY YOU $10.00

(CONFEDERATE MONEY, SUH)

To Try Our Ravishing

REBEL CHERRY SUNDAE

39c

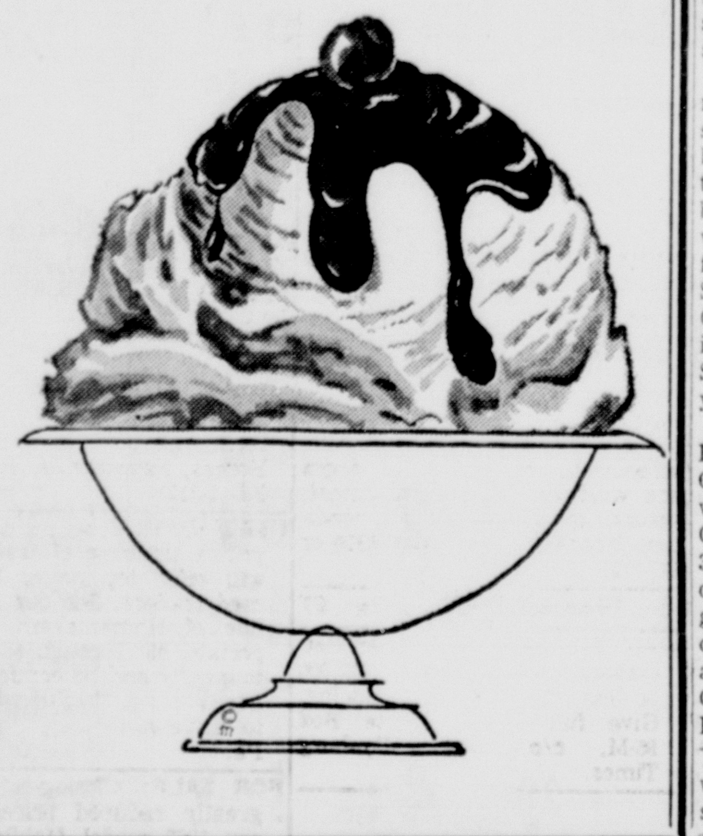

Taneytown

TANEYTOWN — The proposed city charter was discussed at a meeting of the Taneytown Federation of Republican Women Tuesday evening at Taney Inn by Councilman Neal Powell, Carrol Frock and George Naylor and Mayor Raymond Perry.

Powell outlined the changes that will be found in the model charter when it is presented to the voters for their consideration some time this spring. He said the changes will bring the charter, granted in 1884, up to date and suit it to the present day. Terms such as burgess and bailiff will not appear in the new charter and the corporate limits of the town will be given accurately. Ordinances which have been added to the charter in recent years will be incorporated in the new document and the responsibilities and powers of mayor and city council will be spelled out, leaving less room for misinterpretation, he said.

One major change will be four-year terms of office for mayor and city council; a separate registration to vote in town elections, though one registration will be permanent, and that candidates for office will be required to file a certificate of nomination endorsed by a specific number of voters to eliminate nominations from the floor.

The new charter, which has been under intensive study for several years, is almost ready now for presentation to voters for their study and consideration, Powell said.

For the business part of the meeting plans for an all-day hat sale in the old Mada-sha Store building were completed. An invitation was extended to all members to attend the 11th annual women's Republican national conference April 25 to 27 at the Hotel Sheraton-Park in Washington, D. C. The program for the next meeting will be "Hawaii, Our 50th State," presented by Donald Lawyer of Taneytown.

TANEYTOWN — Robert David Baumgardner, son of Dr. and Mrs. George R. Baumgardner, Towson, was baptized in St. Joseph's Church, Taneytown, on Sunday at 3 p.m. Entertained at the home of Mr. and Mrs. James C. Baumgardner, were Mr. and Mrs. Macario S. Balco, Mt. Rainier; Mr. and Mrs. Stanley J. Wardyga, Chevy Chase; Dr. Mary C. Burchell, Baltimore; Rev. Fr. Francis P. Wagner, Taneytown, and Dr. and Mrs. George Baumgardner and son, James, Towson.

Mr. and Mrs. Robert E. Rhinehart and children, Robbie and Terri, Baltimore, visited on Sunday with Mr. Rhinehart's parents, Rev. and Mrs. Paul E. Rhinehart. Rev. Rhinehart is pastor of the Messiah EUB Church, Middle St.

Mr. and Mrs. Robert Miller, Teeter Rd.; Mrs. Richard Rinehart, Gettysburg, and Robin Little, Mayberry, were Monday dinner guests of Mrs. Blanche Miller, Westminster.

Mr. and Mrs. Alfred Hamilton, New Windsor, were Sunday afternoon guests of Mrs. John Hoagland, E. Baltimore St.

Mrs. Herbert Cassell, R. 1, and Mrs. Walter Stonesifer, Carroll Heights, were dinner guests on Monday of Rev. and Mrs. A. W. Garvin, Parkton, Md.

Mrs. Emma Cook, Cookport, Pa., is spending some time with her sister, Mrs. Crissie Stiffler, and her brother, Sheradon Henry, York St.

Dennis Baumgardner, a student at Severna Park, Md., spent the weekend with his parents, Mr. and Mrs. Murray Baumgardner, Frederick St.

Mr. and Mrs. David Ramsburg and son, Butch, Mountaindale, Md., were Sunday dinner guests of Mrs. William Fogle, W. Baltimore St.

Mr. and Mrs. J. Laurence Taylor, Baltimore, were Sunday guests of Mrs. Taylor's brother-in-law and sister, Rev. and Mrs. Paul E. Rhinehart, at the EUB parsonage.

Mr. and Mrs. Paul Johnson and son, Tommy, Mt. Rainier, spent the weekend with Mrs. Johnson's parents, Mr. and Mrs. Sterling Fowler, York St.

Mrs. Claude Derr entertained the Triple Three Bridge Club at her home on Tuesday evening.

Scranton Awaits Defense Dept. Reply

HARRISBURG (AP) — Gov. Scranton says he has received no reply from the Defense Department in regard to his request that a multi-million dollar contract be awarded to Sun Shipbuilding Corp. of Chester.

Scranton sent a telegram last week to Defense Secretary Robert McNamara asking that he reconsider a decision to award the contract to a west coast firm, despite the fact that Sun's bid had been higher.

Scranton had contended the west coast firm planned to use Japanese steel and Japanese labor in the ship overhauling project.

Diefenbaker

(Continued From Page 1)

or trade with the Yankees.'" Pearson also said he did not believe nuclear weapons should be a political issue. That should be a matter for government decision, he said.

The real issues of the campaign, said Pearson, are unemployment, economic growth and confidence in the Canadian economy, plus the need for decisive, purposeful government by a majority party.

Bishops Ordered To Stay In Rome

VATICAN CITY (AP) — Pope John XXIII has told the bishops of the Roman Catholic Church they must remain in Rome for the next session of the Vatican Ecumenical Council until they complete their work.

In a papal letter published today, the Pope also exhorted the prelates to make the council a means of achieving progress toward ultimate Christian unity.

The letter re-emphasized the Pope's determination to bring the council, which opened in Rome last Oct. 11, to a positive conclusion.

He recessed it on Dec. 8 for eight months, until Sept. 8.

The Pope dispatched his 3,000-word letter to the bishops on Jan. 6, the feast of the Epiphany. It primarily concerned his thoughts on the work during the council recess of its various drafting commissions and its work at its next session.

If you do a lot of yeast baking, you'll find a dough thermometer is an extremely useful piece of kitchen equipment.

GALLAGHER'S Food Market

Homemade SCRAPPLE 10c lb.

Fresh PORK LIVER 17c lb.

PICNICS Smoked 29c lb.

Fresh BEEF LIVER 29c lb.

Lean Slab BACON 39c lb.

Homemade PUDDING 39c lb.

Homemade Fresh SAUSAGE 49c lb.

Fresh Ground HAMBURG 49c lb.

FULL LINE OF VEGETABLES AND FROZEN FOODS

OPEN DAILY 8 A.M. to 9 P.M. SUNDAYS 8 A.M. to 8 P.M.

S. WASHINGTON and W. MIDDLE STS.

BUTCH, BILL and DICK

GALLAGHER'S

Auditors File Reports Here

Fairfield spent $8,862.70 for borough operation during 1962, according to the town's annual financial report filed in the office of the clerk of courts.

According to the report signed by Auditors Robert M. Reindollar, Catherine E. Wilson and Mary C. Reindoller, the borough has a 20-mill tax rate on an assessment of $288,651. Property assessed at $27,750 is exempt from taxation.

The town started the year with a balance of $5,262.34 and income included $5,362.34 from taxes., $152 from licenses, $139 from fines, $1,689.38 from the state and county, $135.96 refunds and $432.77 transferred between funds.

Expenditures included $1,619.72 for general government, $2,105.67 for protection to persons and property, $35 for health and sanitation, $4,619.09 for highways, $29.75 miscellaneous, $20.70 for other expenses and $42.77 transferred back to another fund. The town ended the year with a balance of $4,302.53.

The report shows the biggest item for protection to persons and property was $1,900 for hydrant rentals. The salary of the policeman was $152. During the year the burgess received $35 as his salary, the councilman received salaries totaling $272.50, the secretary of the borough had a salary of $200, the treasurer $35 and the auditors were paid $15.

LEGAL NOTICES

NOTICE OF ANNUAL MEETING OF COMMUNITY CHEST OF GETTYSBURG TO ALL MEMBERS OF THE COMMUNITY CHEST OF GETTYSBURG, PENNSYLVANIA

The annual meeting of the Community Chest of Gettysburg will be held in the community meeting room of the West St. branch of the Gettysburg National Bank Wednesday, February 27, 1962, at 7:30 p.m.
1963, at 7:30 p.m.
elect seven directors, receive reports and transact such business as may come before the meeting.

Each individual contributor to the Community Chest of Gettysburg is a member of the Chest and is entitled and welcome to attend the meeting and vote.

JOHN A. WELSHONCE
Executive Secretary
COMMUNITY CHEST OF GETTYSBURG

SEALED BIDS

Sealed proposals will be received and publicly opened and read by the Supervisors of Franklin Township, Adams County, Pennsylvania, at the Cashtown fire engine house until 7:30 o'clock, E.S.T., February 21, 1963, for the following:

2,000 tons, more or less, crushed stone, all sizes, F.O.B. quarry and/or delivered.

Proposals forms, specifications, form of contract and instructions to bidders may be obtained at the home of, or by writing to John A. Hall, Secretary, Board of Supervisors, Orrtanna R. 1, Pa.

The materials specified herein shall meet the Standard specifications of the Pennsylvania Department of Highways.

The successful bidder, when awarded the contract, shall furnish a bond with suitable, reasonable requirements, guaranteeing performance of the contract or (delivery to be made) with sufficient surety in the amount of the contract.

All proposals must be upon the form furnished by the undersigned.

The supervisors reserve the right to reject any or all proposals.

JOHN A HALL
Secretary of the board

Notice is hereby given that on February 18, 1963, a certificate will be filed under the Fictitious Name Act approved May 24, 1945, in the Office of the Prothonotary of Adams County, Pennsylvania, and in the Office of the Secretary of the Commonwealth of Pennsylvania, setting forth that Stefanie Wolf and Marie Wolf, Gettysburg R. 3, Pa., are the only persons owning or interested in a business, the character of which is accomodations for tourists, and that the name, style and designation under which said business is and will be conducted is Homestead Motor Lodge and the location where said business is and will be located is Gettysburg R. 5, Pa.

Sheriff's Sale

IN PURSUANCE of a Writ of EXECUTION issuing out of the Court of Common Pleas of Adams County, Judgment No. 195 February Term, 1963, and to me directed, will be exposed to Public Sale on SATURDAY, the 2nd day of MARCH, 1963, at 10 o'clock in the forenoon at the Courthouse in the Borough of Gettysburg, Adams County, Pa., the following Real Estate, viz.: ALL that tract of land situate in the Borough of Gettysburg, Adams County, Pennsylvania, bounded and described as follows:

BEGINNING at an iron pin at the southwest corner of intersection of property lines of Queen Streets and Sunset Avenue, thence along Sunset Avenue, South 34 degrees 15 minutes West 100 feet; thence along land of John H. Snyder and Barbara A. Snyder, North 55 degrees 45 minutes West 106 feet; thence North 34 degrees 15 minutes East 100 feet to Queen Street; thence along same South 55 degrees 45 minutes East 106 feet to place of BEGINNING.

Being the same tract of land which John E. Snyder and wife by deed dated December 6, 1958, and recorded in Adams County Deed Book 223 at Page 374, sold and conveyed unto David Blocher and Emma L. Blocher, the defendants herein named.

IMPROVED WITH Bungalow, six rooms and bath, and garage.

TO ALL PARTIES IN INTEREST: You are notified that a schedule of distribution will be filed by the Sheriff in his office, Gettysburg R. 6, Penna., on March 15, 1963, and distribution will be made in accordance with said schedule unless exceptions are filed thereto within 10 days after the filing thereof.

Seized and taken into execution as the property of David Blocher and Emma L. Blocher and to be sold by me

DAWSON R. MILLER, Sheriff
Sheriff's Office
Gettysburg, Pa.
January 29, 1963

Orrtanna

The Study class of the Women's Society of World Service of the Mt. Carmel EUB Church met Tuesday evening with the Rev. and Mrs. Alfred Gotwalt at the parsonage. Five members and two visitors attended. The Rev. Mr. Gotwalt led in the study of Chapters 9 and 10 titled "Christ Is Risen" and "Spiritual Gospel" which completed the study of the book "In Him Was Life." The opening prayer was given by the pastor. All members discussed the study topic. A social hour followed the meeting. Refreshments were served.

"DADDY AIN'T WORKING"

DETROIT (AP) — The note pleaded: "Please give tootsie a good home."

It was found next to a mongrel dog abandoned in a paperboard box on a city bus.

"My daddy ain't working," the childish scrawl explained.

Next time you're using that bone from baked ham in a split pea soup, add a couple of thin slices of lemon.

LEGAL NOTICES

EXECUTORS' NOTICE

Estate of Isaiah J. Forry, deceased, late of Conewago Township, Adams County, Pennsylvania.

Letters Testamentary on the Last Will and Testament of the above named decedent having been duly issued to the undersigned, notice is hereby given to all persons indebted to said estate to make prompt payment, and to all those having claims or demands against the same to present them, properly authenticated, without delay for settlement, to

EARL Q. FORRY
34 Baltimore Street
Gettysburg, Pennsylvania
MELVIN B. FORRY
2838 Medford Avenue
Indianapolis 22, Indiana
MYRTLE E. KAUFFMAN
361 Maple Avenue
Hanover, Pennsylvania
Executors

Or to their attorney:
Charles W. Wolf
112 Baltimore Street
Gettysburg, Pennsylvania

SEALED BIDS

Sealed proposals will be received and publicly opened and read by the supervisors of Menallen Township, Adams County, at Aspers R. 1, Pa., until 7:30 p.m. February 12, 1963, for the following: 2,000 tons, more or less, crushed stone in sizes 2A, 1B, 2B, 3A, Sand and Screening, or anything as needed by roadmaster; FOB quarry or delivered by loads in said township. Proposal forms, specifications, forms of contract and instructions to bidders may be obtained at the home or by writing to Clyde A. McCauslin, Secretary, Board of Supervisors, Aspers, Pa. The materials specified herein shall meet the Standard Specifications of the Pennsylvania Department of Highways.

The successful bidder, when awarded the contract, shall furnish a bond with suitable, reasonable requirements guaranteeing performance of the contract (or delivery to be made) with sufficient surety in the amount of 50 percentum of the amount of the contract.

All proposals must be upon the form furnished by the undersigned. The supervisors reserve the right to reject any or all proposals.

MENALLEN TOWNSHIP ROAD BOARD
Clyde A. McCauslin
Secretary
Aspers, Pa.

NOTICES

Monuments E

Codori and Miller Memorials
Rock of Ages Dealer
Gettysburg, phone 334-1413

Florists F

WHEN IT'S flowers, remember ours. Flowers for all occasions. Murray's Greenhouse, Harrisburg Rd. Phone 334-2149.

ANNOUNCEMENTS

Special Notices 3

MERVIN RICE will not butcher this week due to illness.

INCORRECT INSERTIONS OF CLASSIFIED ADS

Please notify the Classified Department immediately of any error contained in your ad as The Times can be responsible for only one incorrect insertion. Please check your ad the first day of publication. Correstions may be made until 9 a.m. daily.

PUBLIC 500 card party, February 8, Arendtsville Community Fire House, 8 p.m. Prizes and refreshments.

Restaurant and Food Specialties 4

WANT GOOD bread? Get it from the home of Blue Ribbon Bread, Hennig's Bakery, York St., Gettysburg.

STOP AT Lupp's Restaurant, Biglerville. Home cooking, breakfast, lunch and dinner.

DAIRY QUEEN store will be open Friday, Saturday and Sunday only, 12 noon until 11 p.m. Rt. 30 east.

LIKE ATMOSPHERE when dining out, fine foods, good service, soft lights, your favorite beverage? We have all of these at the Osterman House, 800 S. Fourth St., Chambersburg, Pa. Dining room open 5 p.m. till 10 p.m.; Sunday 12 noon till 4 p.m.

PENSUPREME RESTAURANT AND DAIRY STORE
Rt. 15 north, Gettysburg
FRIDAY'S SPECIAL
Baked Tuna and Noodles
2 Vegetables, 69c

AUDITORS' REPORT, 1962

Liberty Twp., Adams County, Commonwealth of Pennsylvania
From First Monday in January, 1962, to First Monday in January, 1963

CASH IN BANK BEGINNING OF PERIOD		$ 2,315.94
RECEIPTS:		
Taxes collected during year	$ 3,662.59	
From Commonwealth as State Aid	8,133.93	
Temporary Loans	3,635.00	
Amount other sources during year	2,350.66	
Total Money Received During Year		17,782.18
		$20,098.12
EXPENDITURES:		
General Government	$ 1,092.58	
Fire Protection	35.00	
Highways	13,508.23	
Miscellaneous	348.39	
Interest on Loans	79.20	
Payment on Loan	752.77	
Total Expenditures		15,816.17
Cash Balance End of Period		$ 4,281.95

Signed:
H. G. HOKE
J. ANDREW KUGLER
A. M. SITES
Auditors

Now Cover Old Walls With Ease!

Now Panel an 8' x 12' Wall for as little as - - - - - - - - -

the All New **Forestglo**

Prefinished Hardwood Paneling by Wayerhaeuser

$28.80

Cover old walls with Forestglo! First, take your choice of any of five distinctive hardwoods including maple, tawny oak, antique elm, cherry and walnut. Large 4-ft. x 8-ft. sheets go in place easily, right over old walls. Exclusive Forestglo finish won't crack, chip, or yellow with age. Best of all, you clean it by wiping with a damp cloth.

Buy your Forestglo this week at Wolf Supply—Get double the usual amount of S.&H. Green Stamps on all purchases of Forestglo, get FREE booklet (50c value) that tells you how, step-by-step, to panel with Forestglo!

SEE NEW CELOTEX CEILING TILE

better living is our business!

Whether you're planning to build, modernize or "fix-up"... we invite you to come in and discuss your needs with our home building and home improvement experts.

THIS WEEK ONLY

DOUBLE S & H GREEN STAMPS

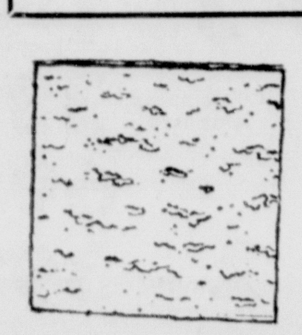

Fissured Hush Tone Richly Textured White

BEAUTIFUL NEW PATTERNS

Hush those noisy rooms with a ceiling of Hush Tone Ceiling Tile by Celotex.

See us now for ONE-STOP Home Improvement Service

- PLANNING
- ESTIMATING
- FINANCING
- MATERIALS
- APPROVED CONTRACTOR

We Save You Time and Money!

We Give S&H Green Stamps

WOLF SUPPLY COMPANY

27 NORTH STRATTON STREET, GETTYSBURG, PA.

PHONE: EDGEWOOD 4-2117

WE GIVE

STAMPS

USE TIMES WANT ADS

For Result—Action Power

☆ ☆ ☆ ☆ ☆ **FOR SALE:** One fat hog. Call XXX-XXXX. ☆ ☆ ☆ ☆ ☆

Hog Sold 4th Day!

You can get fast action too, if you want to sell animals, farm products, farm machinery or just about anything. Phone 334-1131 or 334-1700 to place your ad.

ANNOUNCEMENTS

● Restaurant and Food Specialties 4

FRIDAY SPECIAL
Fried Fillet
REC-PARK DINER
Gettysburg, Pa.

SMITH'S RESTAURANT serving daily luncheon specials. Opposite the elementary school in York Springs.

ENJOY A delicious hoagie, only 40c at the Texas Lunch, Chambersburg St.

EMPLOYMENT

● Female Help Wanted 9

WOMAN TO do housecleaning 1 or 2 days a week. Write P. O. Box 298, Gettysburg, Pa.

COUNSELORS, AT least 19 years old, college students or teachers, for girls' summer camp in Pa. Must be able to teach one of the following: Swimming, tennis, archery, trampoline, Scoutcraft and nature study, music, golf, or camp secretary. Box 93-K, c/o The Gettysburg Times.

NURSES (R.N.) for girls' and boys' summer camps in Pennsylvania. Box 94-L, c/o The Gettysburg Times.

WANTED
TWO WOMEN
Between Ages 21 and 35
Public Relations
Contacting Our Own Customers in Gettysburg Area
SALARY PLUS COMMISSION
Car Essential
WONDERFUL OPPORTUNITY
CALL 334-3412
MR. GORDON

AVON CALLING! Women not now employed who can work part time. Advertising has increased the demand for Avon. For appointment call Hanover ME 7-4333, or write Mrs. Nedra Kuhns, 1300 Livingstone Rd., York, Pa.

WOMAN FOR light housekeeping and cooking. Comfortable home, live in, time off. Write Box 97-P, c/o Gettysburg Times.

● Male Help Wanted 11

BRANCH MANAGER TRAINEES
We offer a planned training program in consumer finance aimed at creating branch managers capable of fulfilling our growth needs. Requirements are good appearance, must be a high school graduate and own an automobile. This position is permanent, non-selling and salaried with a regular budget salary increase policy. Modern employe benefits, including vacation with pay, group life, hospital and medical insurance and pension plan. Apply in person between 9 a.m. and 5 p.m. Thrift Plan Finance Corporation, 20 Baltimore St., Gettysburg, Pa.

OFFICE MANAGER-ACCOUNTANT
Supervise all phases of industrial accounting. Permanent position near Gettysburg. Call 6852. Don White, Snelling & Snelling, York, Pa.

WANTED: MAINTENANCE machinist and maintenance electrician. Apply Hanover Industries, Inc., 300 North St., Hanover, Pa.

SALESMAN, WITH following among plumbers and/or hardware trade. Commission basis. Attractive offer. State particulars. Box 89-F, c/o Gettysburg Times.

YOUNG PERSON for full-time or part-time store sales work. Write Box 91-H, c/o The Gettysburg Times.

MARRIED MAN seeking outdoor employment. Satisfied with about $125 to start for special type route work. Excellent opportunity for ambitious man or three having retail experience. For interview write Box 92-J, c/o Gettysburg Times.

● Work Wanted 12

WILL DO repair and carpenter work. Free estimates. Phone 334-2559 after 5:30 p.m.

WANTED: SEWING of any kind. First house above Catholic church, Buchanan Valley. Mary Beamer.

BUSINESS SERVICES

● Appliance Repairs 14

JOHN A. SHULTZ
Refrigerating Service
Fairfield 642-8717

● Radio and TV Repairs 15

TV ANTENNAS repaired or promptly installed. Harry Wiseman, Hunterstown. Phone 624-8920 12 noon to 5 p.m.

● Beauty Shops 16

FEBRUARY CLEARANCE
$6-$8-$10 waves during February only $5-$6-$7. Dolores Beauty Shop, phone 677-7021.

MARTHA McCLEAF'S BEAUTY SHOPPE
GETTYSBURG R. 6, PA.
Phone 334-1950

● Building & Remodeling 17

Commercial and residential repair and remodeling. No job too big, no job too small.
ALLEN I. McDONNELL
129 N. Stratton St. 334-1615

GLENN E. Simpson Northern Home Sales. FHA approved. Estimates, terms. General contracting, residential and commercial. 1 mile north of Gettysburg on Rt. 15. 334-1929.

BUSINESS SERVICES

● Building & Remodeling 17

THINKING OF remodeling that old out-of-date bathroom. Call on C. R. Barnes Company, Inc., in Biglerville for expert plumbing service. Dial 677-7219.

SPOUTING INSTALLED, roofing repairs, new chimneys built or repaired. Hartman Home Service, since 1924. C. Stanley Hartman. Phone 334-2875.

● Cleaners and Laundry 19

ENJOY THE convenience of 24-hour daily laundry facilities in your Gettysburg Shopping Center. Double load 30c; also 20c washer; fluff dry, 10 full minutes for 10c.

FREE $2 Dry Cleaning Coupons. This ad worth 50c off regular price of 8-lb. load. 4 coupons to a family. Bring them in during February and receive a total of $2 in cash. Superb dry cleaning. Attendant on duty to help you. Open daily 8:30 a.m. to 10 p.m., Sunday 10 a.m. to 10 p.m. Scottee Coin-Op Dry Cleaning, 413 York St., Gettysburg.

● Excavating & Grading 21

EXCAVATING
C. B. Shanoltz
244 E. Middle St. 334-5603

● Heating, Plumbing and Cooling 22

Myers pumps, softeners, filters and purifiers
FLOYD E. McDANNELL
Gettysburg R. 2
Phone 334-1317

Melvin D. Crouse
Plumbing and Heating
Gettysburg R. 1 334-1284

STERNER
HEATING & PLUMBING CO.
535 Baltimore St. Hanover, Pa.
Losch Boiler Representative

● Household Cleaning 23

CLEANING SERVICE. Call Blair Dubbs for floors, walls, general cleaning. Phone 334-2030.

● Masonry and Concrete 25

LEROY ANGELL
General Concrete Work
Gettysburg R. 5 334-1080

● Painting & Decorating 27

FOR COLOR, for quality, for savings that count, call Charles J. Kerrigan. A complete line of all painting needs.

● Photographic Services 29

ADD GRACE and charm to your home with professional portraits by the Ziegler Studio, 69 W. Middle St., Gettysburg, 334-1311.

EXECUTIVE PORTRAITS. Every businessman should have a fine portrait on hand for newspaper and trade publications. The Lane Studio, 34 York St., Gettysburg, 334-5513.

● Rugs and Furniture 31

REUPHOLSTERING, ALL the latest fabrics. For free estimates see G. L. Adair, Gettysburg R. 1. Phone 334-2260.

CUSTOM-MADE FURNITURE is our specialty. We can construct any kind of furniture to your liking. Customizing gives it personality and provides more years of hard wear and use. Talk over your desires with us, we can help you. Call East End Planing Mill, 334-3617, today for free estimates.

● Roofing and Siding 32

NEED A new roof? Repairs to your present roof? Roofing materials? See us first. Codori Roofers, Inc., 26 N. Washington St. 334-4300.

● Special Services 33

SEPTIC SERVICE: Septic tanks cleaned and installed. Excavating and grading. E. G. Shealer & Son. Call 334-4811 or 334-3565, Gettysburg R. 4.

DEALER IN raw furs, deerskins, beef hides, trapper supplies, etc. Deerskin tanning, $5. F. L. Null, 505 Third St. (Midway), Hanover, Pa.

NOTICE TO HOME-OWNERS
FREE
30-day trial of soft water. Call your Culligan Man at 677-8495 or 677-8151.

WE BUY junk of any kind; also tear down buildings and clean out buildings of any kind. Just phone Biglerville 677-7489 after 5.

ANTIQUES RESTORED and refinished. 202 E. Middle St. Phone 334-4949.

PIANO TUNING and rebuilding, Everhart Sons, 225 Frederick St., Hanover. Write or phone MElrose 2-3177.

FROZEN PIPES, water and drain pipes thawed. Kenneth Hess. Phone 334-3271.

MERCHANDISE

● Cameras and Supplies 42

A BAKER'S dozen: Used electronic flash units as low as $11.95 in the photo department at Dave's Photo Supply, Steinwehr Ave.

BELL & Howell 8mm home movie outfit including Sun gun light, Academy portable electric editor and splicer. Used short time. Phone 334-2624 after 6 p.m.

● Dry Goods 43

ONE-STOP SHOPPING for fabrics, notions, all sewing needs is Glasgow's Sewing Center, 1650 Lincolnway East, Chambersburg, CO 4-9551.

● Fuel 44

GULF FUEL OIL
Complete Automatic Service
C. E. WILLIAMS' SONS
137 Baltimore St. 334-5511

MERCHANDISE

● Fuel 44

FUEL OIL, quantity delivery allowances. J. C. Hartman & Sons, 246 Baltimore St., 334-1915.

TEXACO SKY Chief and Fire Chief gasoline and fuel oil and kerosene. Walter and Lady, Biglerville, Pa. 677-8191.

● Home Improvements 45

REMODEL NOW. Add a room, new aluminum or asbestos siding, new roof, hardwood veneer flooring, you name it! Work done by Adams County's best craftsmen from Arendtsville Planing Mill. Phone 677-7218 for prompt, free estimates.

USED HOT water furnace, good condition. Phone 334-4029. C. C. Reuning.

CEILING, FLOOR and wall tile; also inlaid linoleum, cushion floor. Master mechanic at your service. Also carpets and rugs. Thomas Linoleum Store, East Berlin, phone 259-3582, or by appointment 259-1784.

● Sound Systems 46

PANASONIC MODEL 830 AM-FM table model radio. The most radio you can buy for $39.95. Come in for a demonstration now at Dave's Photo Supply, Steinwehr Ave.

PHILCO RADIOS and stereos in stock greatly reduced. Dale Clark, Bendersville, Pa. 677-7875.

● Household Goods 47

CALORIC GAS stove, good, used, 6-burner. Phone 334-1894.

USED APPLIANCES PRICED TO SELL
TV's starting at $9; automatic washers starting $39; refrigerators starting $39. N. O. Sixeas Furniture, Chambersburg St., 334-5216.

$10 BONUS value, 1 week only. This advertisement worth $10 toward the purchase price of any used electric sewing machine on our sales floor. Large variety of makes and models priced for quick sale, some as low as $19.50. If you can't come in, call for a free home demonstration. Clip this advertisement. Only one $10 credit per machine. Singer Sewing Center, 43 Baltimore St., Hanover, Pa. Phone ME 2-1148. Open Monday, Friday, Saturday until 9 p.m.

FOR NEWLYWEDS
All you need for housekeeping
Complete bedroom, living room, dinette, 16-pc. china set—33 pieces in all
ONLY $395.00
Easy Terms
COMMUNITY HOUSE FURNITURE
"Makers of Fine Furniture"
Littlestown, Pa.

SERVICE ON all Hoover appliances. We sell them, too. Ernest D. Rebert, Arendtsville, 677-8170.

THE BEST furniture at Discount prices. Platform rockers, $39 and up; complete bunk bed sets, $119.50; sofa bed, $69.35; end tables, $8.50 and up; bedroom suite, $99.50 and up; AM-FM Stereophonic hi-fi, $189.55; Westinghouse washer, $199; TV, $148.52. Discount Furniture Center, 346 Water St., phone 334-4939. Open daily 1 to 9 p.m. Closed Wednesday. We finance. We service everything we sell.

USED BEDS from $5; several used mattresses from $5; used dinette sets from $24.95. Trostle's Furniture & Appliances, Two Taverns-Barlow Rd.

IRON MANGLE, good condition. Phone 334-2021.

REPOSSESSED NECCHI automatic sewing machine in beautiful desk. Glasgow's Sewing Center, 1650 Lincolnway East, Chambersburg, CO 4-9551.

APARTMENT-SIZE GAS range, in good condition, $25. Phone 334-2824.

USED APPLIANCES
Refrigerators, $15 and up; electric ranges, $25 and up; Kenmore electric ironer, $29.95. Melvin J. Sheffer, Inc., Littlestown, Pa.

WE HAVE a wide selection of Kelvinator and Maytag clothes dryers, both gas and electric. Stop in today at Weishaar Bros., Baltimore St.

SHEALER'S FURNITURE STORE
New and Used Furniture
Gettysburg, Pa. Phone 334-1630
Rear 449 West Middle St.

VINYL LINOLEUM, 9 and 12-foot widths; electric supplies; insulation; white utility cabinets; wardrobes. Cullison's Sales, S. Washington St., 334-1811.

THE BEST for less in used furniture and appliances. Walhay's Furniture, Fairfield Rd.

USED RECONDITIONED automatic washer sale. Westinghouse, $79; Maytag, $79; Frigidaire, $88; apartment-size Westinghouse, 2 years old, $79. Didier's Furniture and Appliances in York Springs.

● Jewelry and Gifts 50

JUST WHAT you've been looking for? Yes, for smart gift-giving ideas a visit to Bender's Gifts solves the problem.

● Machinery and Tools 51

NEW AND used snow blowers and new and used Wheelhorse garden tractors. Shealer's Motor Clinic, N. Stratton St., 334-1797.

MERCHANDISE

● Miscellaneous 52

SALVAGE WOOD doors, frames and hardware. Wooden windows, frames and screens. All in good condition. Call 334-2360, or Littlestown 359-4131.

FULL SIZE HAIR DRYER
Call 677-8444

OIL SPACE heater, 62,500 BTU's, complete with thermostat and fan, plus 275-gallon tank. Call 334-4379 after 4:30.

WEDDING INVITATIONS, napkins and brides' books to please the most discriminating. Carver's Stationery, Biglerville Rd.

FLOOR SAFE, 40 x 27 x 21, priced for quick sale. Call 334-4715.

LARGEST SELECTION of 45 rpm's in town. Ask about our Record Club. Ditzler's Music Supplies, 12 Baltimore St.

OUR OWN handmade tables, plank-bottom chairs, deacon benches, Boston rockers. Jacoby's Gift Shop, Biglerville Rd.

30-GALLON GAS hot water heater, glass-lined; Ashley automatic wood burner for 5-room capacity, like new. Phone 334-2466.

● Musical Instruments 53

RENT A NEW PIANO
Only $10 per month, no delivery charge. All money paid in applies to purchase price. Stop in and choose your favorite style. Menchey Music Service, 430 Carlisle St., Hanover, Pa.

● Pets and Supplies 56

TINY TOY poodles. Phone Biglerville 677-8735.

TREAT YOUR dog to the best. Buy a leading brand dog feed at DeGroft's Feed and Farm Supply, Barlow and Littlestown, Pa.

● Specials at Stores 57

HANOVER MATERNITY Shop. Maternity dresses, sportswear, lingerie, 41 Frederick St.

● Sporting Goods 58

NOW IS the time to start tying flies for the fishing season. Complete sets and fly tying supplies of all kinds now at Gettysburg News & Sporting Goods, Chambersburg St.

● Wanted to Buy 61

WANTED: OLD coins, highest prices for all kinds. George W. Olinger, 137 Washington St.

WANTED TO Buy: Antique guns, autos, papers, etc. Have guns to trade. Phone 334-4564.

SECOND - HAND ACCORDION, small, 120 base. Call 677-7367.

FARM AND GARDEN

● Implements 64

JOHN DEERE used N PTO spreader. Slonaker Implement Company, ½ mile east on Hanover Rd.

USED EQUIPMENT
Used Blower Attachments
Bes-Blo, Myers, Hardie
1 500-gallon AXB Friend Sprayer with Friend Blower Attachment
1 500-gallon Model 360 Friend Airmate Sprayer
1 12-A New Idea Manure Spreader
Allis-Chalmers — Friend Sales and Service
L. W. & M. S. KLEINFELTER
Biglerville, Pa. 677-8411

See the FORD Manure Spreader—100-bushel Size
It's fast, gives efficient handling to help get maximum soil building from manure.
ADAMS COUNTY FRUIT PACKING & DISTRIBUTING
BIGLERVILLE, PA.
Dial 677-7131
FORD Tractor and Implement Sales and Service

CROUSE'S FARM SUPPLY
Case and New Idea Dealer
200 Hanover St. Phone 334-5039

IMMEDIATE DELIVERY
Myer snowplow to fit any make front end hydraulic loader
O. C. RICE & SON
Biglerville, Pa.

● Livestock and Supplies 66

WHY HAVE 75,000 DAIRYMEN SWITCHED TO MAES INFLATIONS?
Faster Milking
Much Less Mastitis
Average Maes User Saves Over $400 Yearly
Stocked and sold by
DEGROFT'S FEED AND FARM SUPPLY
Littlestown and Barlow

FOR SALE: 18 pigs, 6 weeks old. Phone 334-5673.

REGISTERED HOLSTEIN heifer, close springer, certified and accredited. Phone 334-4592.

9 SHOATS, Yorkshire-Berkshire, 50 to 60 lbs.; also 9 pigs. Fred Hopper, York Springs, 528-4879.

● Miscellaneous 68

ANTIFREEZE, DAIRY and poultry feeds, feed grinding and mixing. Adams County Farm Bureau, Gettysburg.

SPECIAL PRICES on new last year's models Jacobsen Chief tractors; also a few small mowers. Kane's Lawn Mower Shop, Arendtsville, Pa.

FARM AND GARDEN

● Miscellaneous 68

FEED THE birds this winter with Premier sunflower seed or wild bird seed. DeGroft's Feed and Farm Supply, Barlow and Littlestown, Pa.

● Poultry and Supplies 69

Use Pride of the Valley Laying Mash. The results are good, the price is right. Bulk or sacks.
D. H. SHARRER & SON, INC.
New Oxford R. 2, Pa.
We Give S&H Green Stamps

STEWING CHICKENS, 40c each. Phone 334-2867. Allen A. Weikert.

● Products and Supplies 70

APPLES, RED Delicious, Golden Delicious and Stayman. Sandoe's Fruit Market, Biglerville, 677-8310.

● Wanted to Buy 71

WANTED: 5,000 Leghorn fowl weekly. Knox Brothers, Taneytown, Md. PLymouth 6-6337.

RENTALS

● Apartments Furnished 75

FURNISHED APARTMENTS and trailer spaces. Apply E. L. Smith, S. Washington St., 334-1819.

● Apartments Unfurnished 76

3-ROOM APARTMENT with bath for rent. Apply in person to Pitzer's Men's Wear.

4-ROOM AND bath apartment, 3rd floor, centrally located, $55 per month. Lee Hartman, Realtor, 334-1713.

● Houses for Rent 80

FOR RENT or sale, new three-bedroom ranch home, 4 miles east on Lincoln Highway. Write Box 87-D, c/o The Gettysburg Times.

6 ROOMS and bath, 4 miles from Biglerville, $60 per month. Phone 334-1940 after 7:30 p.m.

FURNISHED HOUSE, 2 bedrooms, 2 baths, $60 per month. 1753 N.E. 1st Ave., Miami, Fla. Prof. C. A. Sloat, 29 W. Broadway, Gettysburg.

MODERN 3-BEDROOM home on Keckler's Hill, rent reasonable. Can rent with option to buy. For appointment call 334-3173, 9 a.m. to 6 p.m.; after 6, 334-4669.

3-BEDROOM HOUSE, 4 miles south of Gettysburg. Immediate possession. Must furnish references. Yingling Implements, Gettysburg R. 1. Phone 359-4848.

● Office—Desk Space 83

MODERN STOREROOM, 55' x 15', can also be used for office. 46 York St. Call J. E. Codori.

OFFICE OR storeroom, first floor, centrally located. Apply 12 Carlisle St.

● Wanted to Rent 86

4 OR 5-room apartment in Gettysburg. Call 334-2483 after 5 p.m.

REAL ESTATE

● Agents—Brokers 90

For Real Estate
See WEST'S
J. C. Bream, Rep. 334-1824

HARRY D. RIDINGER
Real Estate and Insurance
Baltimore St. 334-2213

MAY WE HELP YOU?
LEE M. HARTMAN, REALTOR
54 HANOVER ST. 334-1713

Always the Best Selection in Town and Country Homes
WM. A. BIGHAM, REALTOR
121 Buford Ave. 334-3817

● Business and Income Property 91

A HOME and an income, 4 apartments, good rentals. First floor, 6 rooms and bath. Central location. Phone 334-5766.

● Farms for Sale 92

235 ACRES, near Gettysburg, excellent buildings, productive land, $38,000. Box 86-C, c/o The Gettysburg Times.

● House for Sale 93

STROUT REALTY SPECIAL
Northern 3-bedroom rancher, fronts U.S. Rt. 140. Gas heat, knotty pine cupboards, tiled bath, shower, many extras. 4 minutes to town, $14,750.
J. C. Hartman Salesman
246 Baltimore St. 334-1915

2½-STORY, 6 rooms and bath, garage, school bus stop, garden. 1 mile south Biglerville. Seen by appointment only. Phone 677-8176.

WOODCREST
Spacious 3-bedroom rancher just completed, 2 ceramic tile baths, brick fireplace. Inspect this fine home today and move in tomorrow. $21,900. 10% down.
EDGE OF TOWN
2½-story home, living room, dining room and kitchen on first floor, 3 large bedrooms on second. Natural gas heat. Only $9,250.
WM. A. BIGHAM, REALTOR
121 Buford Ave. Gettysburg, Pa.
Phone 334-3817, or 359-5721 after 5 p.m.

FOUR-ROOM BUNGALOW with all conveniences, one-acre lot with lawn, trees, shrubbery, etc., east of Gettysburg in New Oxford School District, $8,900. R. J. Brendle, Realtor, call 624-2388.

PRE-FAB 3-BEDROOM homes. Largest display in the Valley. See Keller's Mobile Homes. Phone KEllogg 2-6202 in Shippensburg, Pa.

REAL ESTATE

● House for Sale 93

N. STRATTON ST.
Cape Cod house, entrance hall, living room, fireplace, dining room, kitchen, laundry room, 4 bedrooms, bath on second floor, concrete basement, garage.
COLT PARK
Frame and brick rancher, living room, dining room, kitchen, 3 bedrooms, tile bath, paneled recreation room in basement, gas hot water heat, carport.
YORK ST.
Modern home, 6 rooms, kitchen, laundry room, powder room, 3 bedrooms, bath, concrete basement, hot water heat, garage.
GARDNERS
Modern Cape Cod, 3 bedrooms, dining room, living room, kitchen, tile bath, shower in basement, automatic heat, lot 83' x 28', numerous extras. All for $12,400. $2,500 down, remainder like rent.
SALE OR RENT — CASHTOWN
Modern home, 5 rooms and bath, automatic heat, $7,500.
LEE HARTMAN, REALTOR
54 Hanover St. 334-1713

WE WILL build on your lot. $300 down payment. All electric Gold Medallion home with guaranteed heating costs of $147 a year, aluminum siding or brick, ceramic tile bath, modern-built-in kitchen, 3 bedrooms, full basement. Hartzell Construction Company, Fayetteville. Phone FL 2-2692.

5-ROOM BRICK home, gas hot water heat, modern kitchen, 2-car garage. Write Box 80-W, c/o The Gettysburg Times.

Plan to build your home on a choice building site in beautiful
ROLLING ACRES
I. H. CROUSE & SONS
359-4121 Littlestown, Pa.

W. YORK ST.
BIGLERVILLE, PA.
1½-story two-bedroom weatherboard house on large corner lot, screened-in porch, storm doors and windows, full size basement, natural gas heat, excellent condition. Phone Biglerville 677-8310 or 677-7726.

● Wanted Real Estate 97

WANTED: HOME in or near Gettysburg, priced around $12,000 or less. Can arrange financing. Give full details. Write Box 95-M, c/o The Gettysburg Times.

WANTED
Good farms in Adams County. We have cash buyers for 100 to 300-acre farms, dairy or beef.
WM. A. BIGHAM, REALTOR
121 Buford Ave. 334-3817

FINANCIAL

● Mortgages 99

MORTGAGES AVAILABLE
Savings Accounts at 4%
GETTYSBURG B&L ASSOC.
145 Baltimore St.

● Business Opportunities 100

FOR SALE: Gift shop, centrally located. For appointment write Box 96-N, c/o The Gettysburg Times.

STROUT BUSINESS SPECIAL
Modern dairy and snack bar, U.S. Rt., 4 minutes to town, good income potential, $13,500. J. C. Hartman, Salesman, 246 Baltimore St., 334-1915.

SERVICE STATION and truck stop for rent in Emmitsburg area, paid training and financial assistance to qualified man. Phone W. E. Hudson, Waynesboro, 762-4103.

9-UNIT MOTEL with living quarters in vicinity of Gettysburg. Write Box 90-G, c/o Gettysburg Times.

DINER FOR rent on Buford Ave. Doing nice business. Apply within.

● Miscellaneous 102

FOR SALE: Bendersville National Bank stock. Call 677-7851.

AUTOMOTIVE

● Auto and Trailer Rentals 106

LONG TRIP ahead??? Don't take a chance on your old car. Travel safe and secure in a new car. Economical rates include all car expense and insurance. Call 334-2010 for prompt, courteous delivery. Gary McCray Company.

U-HAUL TRAILERS, hourly, weekly, or monthly. Heller's Shell Service, Steinwehr Ave. 334-5317.

● Automobile Dealers 107

SEE E. L. Smith for good used cars, trucks and trailers, 241 S. Washington St. Phone 334-1819.

GETTYSBURG'S ONLY authorized Volkswagen dealer for service, parts and sales is Eastland Motors, Inc., 800 Lincolnway West, Chambersburg, Pa. Phone COlony 3-8489.

ENJOY A ride so restful, so even, so gentle, it's just smooth in a used car from 30 West Auto Sales, one mile west of Country Club, 334-3300.

● Accessories Parts 108

25% OFF on all radiator cores in stock at Smith's Radiator Service. 31 E. Water St.

WINTER TIRE CLEARANCE SALE
Kelly Explorer tires run quieter, give superior mileage and traction winter and summer. Mounting and balancing free. J. C. Hartman & Sons, 246 Baltimore St., 334-1915.

AUTOMOTIVE

● Service and Repair 109

RUST - BAN UNDERCOATING. Have your car undercoated before the highways are salted to prevent rust. Keller's Esso Service, Steinwehr Ave. Phone 334-4511.

TO INSURE easier starts, put Unifio motor oil in your crankcase. Mellott's Esso, Buford Ave.

DON'T BE fooled by winter tire bargains. Compare our deep tread recaps before you buy. Guaranteed as long as they are on your car. Battlefield Gulf, Steinwehr Ave., Gettysburg, Pa. Phone 334-6113.

DOES YOUR car have cold weather blues. Tune-ups are a must for sure starts. Howe's Sunoco, Buford Ave.

FIX THAT radiator too! Protect your motor . . . have your radiator cleaned and repaired. James P. Neth, complete radiator service, Biglerville Rd. 334-1790 or 334-4907.

FLAT TIRES fixed; also new Gulf tire sale. Fred and Merle's Gulf Service, 103 Carlisle St., 334-4530.

FOR THE best all around service, drive into Mann's Atlantic Service. Phone 334-9921.

JOHNNY'S AUTO UPHOLSTERY
Original Upholstery Repair
Convertible Tops
950 Elm St. Hanover, Pa.

TIME TO check your shocks. We install Monroe-matic shock absorbers and Monroe load levelers. Arnold's Shell Service, Buford Ave., 334-1812.

● Mobile Homes 111

FACTORY OUTLET, wholesale, 10' wide, 2-bedroom, from the factory direct to you, $3,495 delivered, set up, ready to live in. Low down payment and easy terms. Chas. C. Greene Mobile Homes, Fayetteville, Pa. Phone FL 2-3121.

USED MOBILE homes needed. If you're thinking of trading, we will offer top prices for good used trailers. See our complete line of Homemakers and Imperials, 45' through 65'. Switch to quality and be comfortable at Ben Thomas Trailer Sales, next to drive-in theater, State Line, Pa.

FOR SALE: Closing-out sale at greatly reduced prices on all our 1962 model Mobile homes. It will pay you to investigate these prices before you buy. Keller's Mobile Homes, Shippensburg. Phone KE 2-6202.

● Trucks for Sale 114

'54 CHEVROLET pick-up truck, like new, fully equipped. Extra type bodies, tires and wheels. Bernard V. Miller, Gettysburg R. 1.

● Automobiles for Sale 115

'61 THUNDERBIRD, air conditioned, $3,195. Hunt Avenue, Inc., Rt. 140 south, 334-2180.

'58 RENAULT 4-door, new motor, clutch, 30,000 miles. Phone Paul Brunell, 334-9074.

A - C - M

'60 Thunderbird convertible, beautiful blue finish, fully equipped, one local owner
$2,595

'58 Ford 9-passenger station wagon, V-8, automatic, full power, blue and white finish. Priced $1,095

'57 Dodge 4-door, "8," automatic $397

ADAMS COUNTY MOTORS
York St. Gettysburg, Pa.
Phone 334-1101

CAR OF THE WEEK
1963 Chevrolet Impala 4-door, 6-passenger station wagon, power steering, Powerglide, radio and heater and lots of other accessories. A real sharp wagon, like new.
ROY A. BREAM
Home of Like-New Cars
600 Carlisle St. Hanover, Pa.

'55 CHEVROLET 4-door, overdrive, new tires, interior like new. 334-5671.

TAKE YOUR PICK
ONLY $49 EACH
'55 OLDSMOBILE 4-door sedan, radio and heater
'55 CHEVROLET "210" 4-door sedan, V-8, Powerglide
'55 PONTIAC "870" 4-door sedan
'55 FORD station wagon, radio and heater
'54 CHEVROLET 4-door sedan, Powerglide
'54 MERCURY 2-door hardtop
'54 FORD Custom 4-door sedan
'54 BUICK Special 2-door hardtop
'49 CHEVROLET de luxe 4-door sedan
'49 PLYMOUTH 4-door sedan, runs well
Many Others at Only $49 Each
WARREN CHEVROLET SALES
Lincolnway East, Gettysburg, Pa.
334-3191

IMPORTED CAR SERVICE & PARTS
We service anything on wheels
NEIDERER AUTO SALES
343 Lincolnway West, New Oxford
Phone MA 4-2012

'55 CHEVROLET station wagon. Call 334-3921 between 8 to 10 a.m. and 12 noon or 1 to 4:30 p.m.

AUTOMOTIVE

● Automobiles for Sale 115

'61 CHEVROLET sedan "8," straight stick, $1,595. 15 other guaranteed used cars at a good price. Emerson Orner, Bendersville. Phone 677-8350.

STOCK CAR, Model A body with 1948 Ford motor, Phone 677-7746.

'59 CHEVROLET Impala 4-door sedan, radio, heater, power steering. McCleaf's Used Cars, Arendtsville, phone 677-7711, if no answer 677-7067.

For A New
PLYMOUTH or VALIANT
see
PHIEL'S GARAGE
Gettysburg, Pa.

SEE
ZENTZ AUTO SALES
FOR ECONOMY PROVED
COMPACTS

'62 CHEVY II Nova 4-door sedan. Just arrived. Local lady owner recently died. 8,000 guaranteed true mileage. Cost new over $2,600. Sale price $1,995

'62 CHEVY II sedan, 3,500 guaranteed true mileage, automatic. This car is still clean underneath. Sales price $1,895

'62 Renault 4-door sedan, mechanically perfect. Cost new $1,687. Sale price $1,195

'61 CORVAIR 4-door sedan. Just arrived. Economical straight stick. A well cared for one-owner car with 17,000 guaranteed true miles. Sale price $1,695

'61 FALCON de luxe 4-door sedan. Just arrived. Shows 13,000 miles, which we believe to be correct. Automatic drive. Sold new for over $2,600. Sale price $1,695

OTHER FINE CARS TO SELECT FROM

'62 RAMBLER Classic Custom 4-door "6," stick shift, 13,000 guaranteed true mileage. Sale Price $1,895

'61 CADILLAC Sedan De Ville 4-door, loaded, like new

'61 OLDSMOBILE 88 4-door sedan, full power. Sale price $2,695

'61 CHEVROLET Bel Air "8," 4-door sedan, automatic, 14,000 guaranteed true miles. Sale price $1,995

'61 CHEVROLET Brookwood 4-door station wagon, perfect condition. Sale price $1,995

'61 FORD Galaxie "8" hardtop, 4-door, full power. Cost new $3,500. Sale price $2,095

'60 BUICK Invicta 4-door sedan, full power, 21,000 miles, like new. Cost new over $4,000. Sale price $1,995

'58 FORD Fairlane "500" hardtop 2-door, 8-cylinder, automatic, power steering, 52,000 guaranteed true miles. Owned by local nurse

'57 BUICK Super 4-door hardtop, full power, good condition. Sale price $695

'56 FORD Victoria hardtop, 8-cylinder, automatic, completely reconditioned. Sale price $695

'56 PLYMOUTH Belvedere convertible, 8-cylinder, automatic, power steering and brakes. Completely reconditioned. Sale price $695

'56 BUICK Special 2-door hardtop, 8-cylinder, automatic. Just traded by local lady. 33,000 guaranteed true miles. Extra nice

'56 CHEVROLET 8-cylinder, automatic, 4-door, locally owned. Perfect condition

'55 FORD 4-door Fairlane 8, 4-door automatic. Looks good and runs well, $495

'55 NASH "600" 4-door, stick shift, $295

'54 FORD "8," stick shift, 2-door. Special price $295

'54 DODGE station wagon, automatic, $295

'53 PLYMOUTH 2-door sedan, 52,000 actual miles. Was owned by local nurse. New paint job, seat covers and tires

'53 STUDEBAKER V-8, stick shift, 4-door. Special price $150

'53 BUICK Super 4-dor, mechanic's special. Special price $89

ALL OF THE ABOVE CARS HAVE THE NEW STATE INSPECTION STICKER

LATE MODEL CARS ARE DISCOUNTED

BANK FINANCING

NO MONEY DOWN ON CARS UNDER $600

NO PENNA. SALES TAX TO OUT-OF-STATE BUYERS

ZENTZ AUTO SALES
"Gettysburg's Oldest Used Car Dealer"
Carlisle St. 334-6116
Gettysburg, Pa.
Open daily 9 a.m. to 9 p.m.

'61 CORVAIR 700, 4-door, real sharp, at Martin's Used Cars, located between Biglerville and Heidlersburg. Phone York Springs 528-4317.

PA. TOWNSHIP SUPERVISORS FIGHT JFK PLAN

PITTSBURGH (AP)— Pennsylvania's township supervisors—many of them from rural areas—have gone on record against President Kennedy's proposal for a federal cabinet-rank office to handle the problems of cities.

A resolution condemning the proposal won solid passage Wednesday at the 41st annual convention of the Pennsylvania State Association of Township Supervisors.

It said the proposed office "creates a threat of uknown proportions to rural and suburban government."

FAVOR 561 REPEAL

All of the state's U. S. senators and representatives were urged to oppose creation of the new post.

The convention also vowed to continue its fight for repeal of the state's 1961 schol reorganization act, calling it a "flagrant invasion of the right of home rule." A resolution said the law has many flaws and doubtful provisions.

The association says it is hoping a repeal will get through this year.

OTHER STANDS

The some 1,500 delegates approved another resolution opposing any legislation that would provide a state constitutional convention without prior vote by the people.

Other resolutions adopted urge:

1—A request be made that the state halt further annexation of local roads under the omnibus road bill.

2—Opposition to any legislation that would increase truck weights on state highways.

3—Opposition to legislative proposals that would permit "state health department invasion of rights of local governments."

ADVERTISE IN THE TIMES

W-G-E-T Programs Dial 1320

WGET-FM, 107.7 megacycles, is broadcasting from 8 a.m. till midnight, seven days a week with news every hour on the hour from 10 a.m. till midnight.

TONIGHT'S PROGRAM

6:05—Weather
6:10—Local News
6:15—Between The Lines
6:30—News
6:35—Evening Overtures
7:00—Fulton Lewis Jr.
7:15—Army Bandstand
7:30—News
7:35—Music on Deck
8:00—News
8:05—World Today
8:30—Sports, Bill Stern
8:35—Capital Assignment
9:00—News
9:05—Serenade in the Night
9:30—News
9:35—Serenade in the Night
10:00—News
10:05—Serenade in the Night
10:30—News
10:35—Serenade in the Night
11:00—World News
11:05—Local & Regional News
11:15—Serenade in the Night
11:30—World News
11:35—Serenade in the Night

FRIDAY'S PROGRAMS

6:00—News
6:30—News
6:35 Weather
6:46—Morning Show
7:00—News
7:05—Morning Show
7:25—Weather—Official Weatherman from Harrisburg-York Airport
7:30—Sports
7:35—Morning Show
8:00—News
Martin Optical Co.
8:05—Local News—Henry Roth, Adams County National Bank
8:15—Morning Show
8:25—Weather Reports
8:30—Sports
8:35—Morning Show
9:00—Morning Devotions
Rev. Lester Karschner
St. John's Lutheran
Abbottstown
9:15—Sacred Heart
9:30—Foreign Correspondent's Report
9:35—Music in the Morning
10:00—News
10:05—Local, Regional News
10:10—Weather
10:15—Music in the Morning
10:30—News
10:35—Music in the Morning
11:00 News
11:05—Music in the Morning
11:30—News
11:35—Farm Journal
11:45—Farm Representative—Joe Lutz
Assistant County Agent
12:00—National News
Wentz Furniture
12:05—Local News
12:10—Market Reports
12:15—Weather, O. C. Rice
12:20—Farm World
12:30—News
12:35—Sports
12:40 1320 Matinee
1:00—News
1:15—1320 Matinee
1:30—News
1:35—1320 Matinee
2:00—News
2:05—1320 Matinee
2:30—News
2:35—Just Music
3:00—News
3:05—Local News
3:15—Afternoon Melodies
3:30—News
3:35—Afternoon Melodies
4:00—News
4:05—Traffic Time
4:30—News
4:35—Traffic Time
5:00—News
5:05—Spotlight on Sports
5:15—Traffic Time
5:30—Bill Stern
5:35—Traffic Time
5:45—Wall Street Report
5:55—Today s Health
6:00—News
6:05—Weather
6:10—Local News
6:15—Between the Lines
6:30—Gettysburg Junior Spelling Bee Finals
6:35—Evening Overtures
7:00—Fulton Lewis Jr.
7:15—Stars for Defense
7:30—News
7:35—Lombardoland U.S.A.
8:00—News
8:05—World Today
8:30—Bill Stern
8:35—Capital Assignment
9:00—News
9:05—U.N. Today
9:15—Serenade in the Night
9:30—News
9:35—Serenade in the Night
10:00—News
10:05—Serenade in the Night
10:30—News
10:35—Serenade in the Night
11:00—News
11:05—Local News, Sports
11:15—Serenade in the Night
11:30—News
11:35—Serenade in the Night
11:55—Sign Off News

ADVERTISE IN THE TIMES

CROSSWORD - - - By Eugene Sheffer

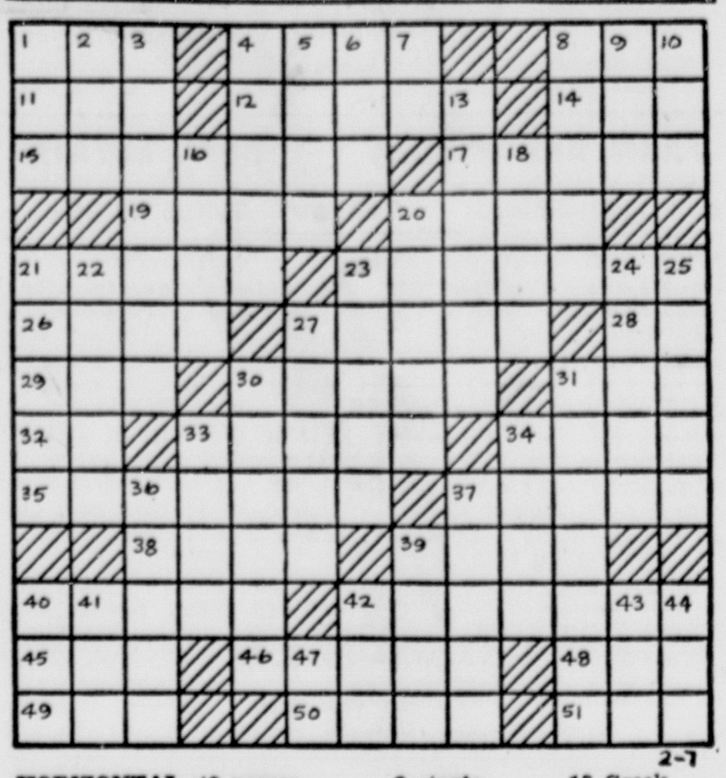

2-7

HORIZONTAL
1. Supreme Being
4. former boxing champ
8. wire measure
11. blackbird
12. heron
14. expert
15. colonist
17. employed
19. frigid
20. unadorned
21. cinders
23. congealed
26. pastries
27. kind of slippers
28. Greek letter
29. color
30. pennies
31. twitching
32. at
33. apartments
34. wan
35. seaport in Argentina
37. amerced
38. decrees
39. warbled
40. platform
42. power source
45. electrified particle
46. flock
48. born
49. earthen vessel
50. was indebted
51. metal

VERTICAL
1. aeriform fluid
2. single unit
3. abandoned
4. chimes
5. grown old
6. transgress
7. note in scale
8. —— Gras
9. frozen water
10. guided
13. Greek philosopher
16. digits
18. misfortunes
20. encircling strips
21. month
22. Italian city
23. Spanish tribunal
24. banish
25. cut into cubes
27. food
30. scratched
31. touching
33. pennant
34. liquid measure
36. sow
37. destined
39. accumulate
40. slight taste
41. also
42. incline head
43. Biblical name
44. Japanese coin
47. international language

Answer to yesterday's puzzle.

S	O	M	E	■	P	O	P	■	S	I	T	E
A	V	A	L	■	A	R	A	■	I	T	I	S
C	A	N	A	■	R	I	N	G	L	E	T	S
S	L	A	T	E	R	S	■	E	E	R	I	E
■	■	G	E	M	■	O	I	L	S	■	■	■
A	B	E	■	I	O	N	S	■	I	A	G	O
B	E	R	E	T	S	■	I	M	A	G	E	S
B	E	S	T	■	A	L	S	O	■	E	T	S
■	■	■	E	Y	R	E	■	L	E	R	■	■
S	A	B	R	E	■	C	U	T	L	A	S	S
E	D	E	N	T	A	T	E	■	E	T	U	I
R	I	T	A	■	C	O	L	■	M	U	M	S
E	T	A	L	■	E	R	E	■	I	M	P	I

2-7

Average time of solution: 22 minutes.
(© 1963, King Features Synd., Inc.)

CRYPTOQUIPS

PRIVATE RU URECKOT MOORSTV ZS ZKPAOTPP VTCMAIP.

Yesterday's Cryptoquip: PROUD MAN USES POMADE ON POMPADOUR.

...on spring used car prices ...buy now and save

Take full advantage of mid-winter low prices ... buy one of these VALUE-RATED beauties *today* at ...

		NOW
1962	Pontiac Tempest, Power	$2,195.00
1961	Chevrolet 2-dr. Sedan	1,495.00
1960	Dodge 4-dr. Sedan	1,395.00
1959	Mercury 4-dr. Sedan	1,195.00
1958	Oldsmobile 88 Sedan, Power	1,095.00
1956	Buick 4-dr., Power	495.00

1962 Cadillac Sedan DeVille
1962 Cadillac Sedan, DeVille, Air
1962 Cadillac convertible coupe
1962 Oldsmobile Starfire Coupe
1962 Pontiac Tempest
1962 Fiat 1100 sdn
1962 Oldsmobile 88 4-dr., power
1962 Oldsmobile F-85 Wagon
1961 Cadillac Sedan, air condition
1961 Oldsmobile F-85 4-dr.
1961 Ford 4-dr.
1961 Chevrolet 2-dr. 6
1961 Oldsmobile 88 Holiday Sdn.
1961 Cadillac Coupe DeVille
1961 Pontiac Bonneville
1960 Dodge Matador
1960 Oldsmobile 88 Holiday sdn.
1960 Chevrolet Wagon
1960 Volkswagen
1960 Oldsmobile 88 Sedan, power
1960 Chev Imp H.T Power
1960 Dodge coupe, power
1960 Pontiac 2-dr (yellow)
1960 Dodge Sedan
1959 Cadillac Sedan
1959 Mercury 4-dr
1959 Chevrolet 2-dr.
1959 Cadillac Coupe
1959 Cadillac Sedan DeVille, Air
1959 Pontiac 4-dr power
1959 Buick Electra Sedan
1959 Oldsmobile 98 Sedan
1958 Chevrolet Wagon
1958 Oldsmobile 88 Holiday Sedan
1958 Oldsmobile 98 4-dr.
1957 Mercury 4-dr
1957 Chevrolet 210 4-dr.
1957 Ford 2-dr.
1957 Oldsmobile 88 4-dr.
1957 Chevrolet 4-dr Wagon
1957 Pontiac 4-dr., power
1957 Buick Sedan
1957 Chevrolet 2-dr. hardtop
1957 Mercury 2-dr.
1956 Buick Wagon
1956 Buick 4-dr.
1956 Pontiac 4-dr hardtop
1956 Pontiac 2-dr hardtop
1956 Chevrolet 2-dr.
1956 Oldsmobile 88 Holiday Sedan
1955 Pontiac R&H
1954 Cadillac Coupe
1954 Pontiac Wagon
GMC Panel ½-ton
1956 Chevrolet Van & Chassis, V tag

GLENN L. BREAM, INC
Paul R. Knox, Mgr.
Oldsmobile, Cadillac, Fiat and GMC Sales and Service
100 Buford Ave. Gettysburg, Pa.
Phone 334-1171
Open Evenings Until 9 P.M. Saturday To 6 P.M.
Get a Quality Deal From a Quality Dealer

Dr. Walter S. Mountain, Jr.
OPTOMETRIST
101 W. Middle St., Gettysburg
EYES EXAMINED
GLASSES FITTED
CONTACT LENS
Phone ED 4-5515

Fanny Farmer CANDIES
NOW AVAILABLE AT
Rea & Derick, Inc.
Lincoln Square, Gettysburg, Pa.

BLONDIE

DONALD DUCK

WELCOME PARDNER!

LASSO YOURSELF A BARGAIN AT OUR OK CORRAL

$200,000 INVENTORY SLASHED FOR QUICK SALE!

NEW CHEVYS CORVAIRS
NEW BUICKS ALL MODELS
NEW TRUCKS ALL MODELS

Chevrolets
Largest New Car Inventory to Choose From ... Immediate Delivery

PLUS
Over 100 Used Cars
All Makes, Tremendous Discount, Over Allowances Terms
DON'T MISS THIS SALE!

Buicks
Immediate Delivery
RIVIERAS
SPECIALS
LeSABRES
ELECTRAS
WILDCATS

'63 CORVAIR
"SHOW CAR"
Monza 4-dr. Sedan, Finished in Arctic White, Red Interior, P.G., Radio, Heater, etc.
Never Titled, Driven Few Miles
Full New Car Warranty
SAVE — SAVE
NOW ONLY $2295

'63 CHEV. II
"SHOW CAR"
Nova 4-dr. Sedan, Finished in Arctic White, Aqua Interior, P.G., Radio, Heater, Whitewalls, etc.
Driven Almost No Miles
Full New Car Warranty—SAVE
NOW $2295

'63 BUICK
Special De Luxe 4-dr., Finished in Desert Sand, Matching Interior, loaded With Every Accessory. SAVE—"Show Car"
NOW ONLY $2895

ON THE SPOT FINANCING— NO RED TAPE!

'62 CORVAIR
"700" Deluxe 4-dr. sedan, fully equipped plus Powerglide, almost new. $1895.00

'61 PONTIAC
Catalina 4-dr. sedan, full power, radio, heater, whitewalls, low original mileage, one owner. $1995.00

'61 CHEVROLET
"Bel Air" 4-dr. sedan, V-8 with Powerglide, radio, heater, like new tires throughout. $1695.00

'61 CORVAIR
"Monza" 4-dr. sedan with Powerglide, radio, heater, 2-speed wipers/washers, etc., loaded with everthing. $1,775.00

'61 CORVAIR
"700" De Luxe, 4-dr. sedan, loaded with, every accessory and option, driven very few miles, like new throughout. $1545.00

'57 CHEVROLET
Station wagon, V-8, with Powerglide, radio, heater, excellent set of tires, very clean throughout. $695.00

'59 FORD
Galaxie 500, 2-dr. hardtop, with full power, Fordomatic drive, radio, heater, whitewall tires, like new inside and out. $1375.00

'58 CHEVROLET
Bel Air, 4-dr. sedan, V-8, Powerglide, radio, heater, many other extras, spotless inside and out. $875.00

'58 CHEVROLET
Impala 2-dr. hardtop, V-8, Powerglide, radio, heater, power, in perfect condition throughout, A-1 tires. $975.00

'62 CHEVROLET
"Impala" super sport convertible, loaded with every accessory, finished in white, red interior. $2695.00

'61 OLDSMOBILE
Super 88, 2-dr. hardtop, full power, perfect tires, A title, can't be told from new. $2095.00

'61 CHEVROLET
"Bel Air," 4-dr. sedan with standard transmission, radio, heater, many extras, exceptionally clean throughout. $1495.00

'61 CHEVROLET
Impala, 4-dr. hardtop, V-8, Powerglide, power steering, power brakes, whitewalls, finished in white with red interior, A title. $1925.00

'60 CHEVROLET
Kingswood, 4-dr. 9-passenger station wagon, 230 V-8 engine, Powerglide, power steering and brakes, almost brand new tires, positraction rear axle. In beautiful condition. $1695.00

'59 CHEVROLET
Brookwood, 4-dr. station wagon, with V-8, Powerglide, radio, heater, excellent tires. $1175.00

'58 BUICK
Super, 4-dr. hardtop, fully equipped, condition, fully equipped with radio, heater, perfect set of tires, see it. $799.00

'58 MERCURY
Monterey, 2-dr. hardtop, fully equipped, radio, heater, excellent tires. $695.00

'58 BUICK
Super, 4-dr. hahrdtop, fully equipped, including power steering, brakes, whitewalls, like new throughout. $995.00

'58 PLYMOUTH
Custom, 4-dr. station wagon, 9-passenger, V-8, automatic transmission, radio, heater, extra nice. $775.00

'58 CHEVROLET
Biscayne, 2-dr. sedan, in perfect condition, absolutely spotless throughout, excellent tires. Don't miss this one. $795.00

'57 MERCURY
Monterey station wagon, fully equipped including Mercomatic transmission, power, radio, heater, perfect running condition. $695.00

'57 CHEVROLET
Bel Air, 4-dr. sedan, V-8, with Powerglide, radio, heater, whitewalls, spotlessly clean throughout. $795.00

'59 MERCURY
Montclair 2-dr. hardtop, every accessory plus full power and in tiptop condition, exceptionally clean throughout. $1195.00

(BUY ANY CAR LISTED BELOW)
No Cash Needed, Good Credit and Small Monthly Payments to Suit You

'57 MERCURY
Monterey, 2-dr. hardtop, full power, excellent condition, fully equipped, every accessory. $575.00

'56 OLDSMOBILE
Super 88, 4-dr. hardtop, loaded with equipment, spotless throughout, excellent condition. $599.00

'56 CHEVROLET
"210" 4-dr. sedan with V-8 and Powerglide, radio, heater and perfect tires. $599.00

'56 BUICK
Special 4-dr. sedan, fully equipped, plus power steering and excellent tires, very clean. $395.00

'56 PONTIAC
870, 4-dr. sedan with Hydramatic, radio, heater, very clean. $395.00

'56 FORD
Country sedan station wagon, excellent condition, exceptionally clean and fully equipped, V-8, Fordomatic. $495.00

'55 NASH
4-dr. sedan, fully equipped, looks good and runs well. $129.00

'56 PONTIAC
Convertible, fully equipped and in excellent condition throughout, perfect paint, top, tires and interior. $499.00

'55 OLDSMOBILE
Super 88, 4-dr. hardtop, fully equipped, exceptionally clean throughout, A-1 condition. $399.00

'56 MERCURY
Montclair, 2-dr. hardtop, fully equipped, OK throughout. $195.00

'56 BUICK
Special, 4-dr. sedan, with every accessory, and this one is as clean as a pin and mechanically perfect. $499.00

'56 CHEVROLET
"210" 4-dr. station wagon, V-8, with Powerglide, radio, heater, excellent. $499.00

'55 CHEVROLET
Bel Air, 4-dr. sedan, with V-8, Powerglide, radio, heater, very clean throughout. $399.00

'55 MERCURY
Montclair, 2-dr. hardtop, fully equipped, every accessory. $225.00

TRUCKS
'55 Ford ¾-ton pickup, $475
'53 Chev. ½-ton pickup, $295
'54 Chev. 1½-ton LWB, $445
'51 Ford ¾-ton pickup, $245

TAKE YOUR PICK, ONLY $49.00 EACH
'55 Olds 4-dr. sedan, radio and heater
'54 Chev. 4-dr. sedan, Powerglide
'55 Ford station wagon, radio and heater
'49 Chev. De Luxe, 4-dr. sedan
'54 Mercury 2-dr. hardtop
'55 Chev. "210" 4-dr. sedan, V-8, Powerglide
'54 Ford Custom, 4-dr. sedan
'55 Pontiac "870" 4-dr. sedan
'49 Plymouth 4-dr. sedan, runs well
'54 Buick Special 2-dr. hardtop
MANY OTHERS AT ONLY $49.00 EACH

WARREN
Chevrolet — Buick — Corvairs
Lincolnway East Phone 334-3191
Gettysburg, Pa.

RALLY ROUND our GREAT FOOD BUYS

Kennie's, INC.

FRESH PORK SALE

Extra Lean
Extra Tasty
Extra Special

Whole or Half
Pork Loins
lb. **43c**

Shoulder PORK CHOPS	43c lb.
Center Cut PORK CHOPS	59c lb.
LOIN PORK CHOPS	69c lb.
Roast Fresh PORK BUTTS	39c lb.
Fresh PORK LIVER	19c lb.
Fresh BEEF LIVER	39c lb.
Shank Portion HAM (Some Slices Removed)	35c lb.
Butt Portion HAM	45c lb.
Center Slices HAM	79c lb.
Smoked Picnic HAMS	29c lb.
Cut-up	lb. 33c
Armour's Star BACON	2 LBS 99c
1 lb.	53c
ARMOUR'S FRANKS	49c lb.
STEWING CHICKENS	29c lb.

Guernzgold Low Cholesterol
Milk
Sold Exclusively in This Area at Kennie's Dairimaid Guernzgold
½ Gal. 45c
1 Gal. 88c

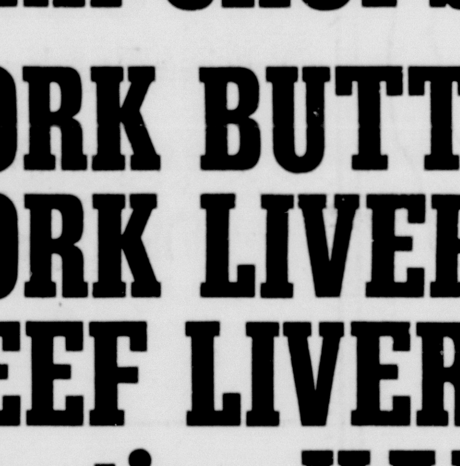

Breyers Quality House
ICE CREAM
4 Delicious Flavors
½ Gal. 59c

Frozen Foods

Mix or Match Shurfine
Corn, Peas, Spinach or Peas and Carrots
6 10-oz. pkgs. 99c

Shurfine Mixed Vegetables
Broccoli Spears
Cauliflower, Succotash
Fordhook Limas
5 10-oz. pkgs. 99c

Fancy Shrimp
33-42 count 5-pound box $4.75

Fancy Nearby
EGGS
Large 45c doz.

Kraft Velveeta
Cheese
2 lb. box 79c

EXTRA BONUS
50 STAMPS FREE
When You Purchase
Penna. Dutch Pretzels or Pretzel Sticks 39c
FREE KING KORN STAMPS

EXTRA BONUS
50 STAMPS FREE
When You Purchase
Nabisco Fig Newtons
1 lb. cello 39c
FREE KING KORN STAMPS

EXTRA BONUS
50 STAMPS FREE
When You Purchase
Frosty Acres Frozen
Pumpkin or Mince Pies each 39c
FREE KING KORN STAMPS

EXTRA BONUS
50 STAMPS FREE
When You Purchase
Juicy Red Delicious Apples
4 lbs. 39c
FREE KING KORN STAMPS

Nescafe Instant Coffee	10-oz. jar 1.03
Hanover Pork & Beans	4 40-oz. cans 1.00
Bravo CORN BEEF	12-oz. can 43c
Musselman's Apple BUTTER	38-oz. jar 25c
Hershey's Instant Cocoa	2 lb. 6-oz. can 69c
Dole Pineapple JUICE	4 46-oz. cans 1.00
Gold Medal FLOUR	5 lb. bag 49c
Lucky Leaf Cherry Pie FILLING	4 No. 2 cans 1.00

SEE WHAT A DIME WILL BUY

Kennie's 10¢ Sale Repeat

MORTON'S SALT Plain or Iodized	pkg. 10c
WASHINGTON CAKE MIXES	pkg. 10c
DAWN GLO KIDNEY BEANS	300 can 10c
DAWN GLO BUTTER BEANS	300 can 10c
BOOK MATCHES	50 in carton 10c
Hanover GREAT NORTHERN BEANS	300 can 10c

Farm-Fresh Produce

U. S. No. 1 Penna. POTATOES	Stars and Stripes U. S. No. 1 ONIONS	PASCAL CELERY	Solid White TURNIPS
10-pound bag 35c	3 lbs. 19c	2 stalks 27c	3 lbs. 25c

Open Sunday
9 A.M. to 6 P.M.
Open Every Weekday Evening Till 9
Fri.-Sat. Till 10

Kennie's, INC. FOOD MARKET

FRANKLIN & MIDDLE

Specials Effective Feb. 7, 8, 9, 11 and 12

We Reserve the Right to Limit Quantities

WOULD LIFT SUNDAY RULES ON LIQUOR

HARRISBURG (AP) — Almost total removal of the ban on Sunday alcoholic beverage sales to the public was proposed Tuesday by a bipartisan group of legislators.

Reps. Vincent Capitolo and Vincent F. Scarcelli, Philadelphia Democrats, and Russell Eshback, R-Pike, and Robert Johnson, R-Montgomery, sponsored the legislation (H153).

The 1959 legislature extended the privilege of Sunday sales to Philadelphia and Pittsburgh hotels and also authorized liquor licensees to stay open until 2 a.m. Sunday. The hotel Sunday sales was restricted to the hours between 1 p.m. and 10 p.m., subject to approval first of the voters in the two cities.

SUNDAY SALES

The new measure would cover all licensees, including beer licensees. It stipulates, however, that 55 per cent of the sales in the hotels and restaurants seeking Sunday privileges be in food or non-alcoholic beverages.

The provision for local referenda would be repealed under the new act, but the 1 p.m.-10 p.m. limitation would be retained.

It also would permit Sunday sales in Philadelphia's major sports stadiums. The 1961 legislature authorized weekday sales in stadiums with a seating capacity of 25,000 or more persons in the state's largest city.

The proposal was sent to committee for study.

FIREMEN'S BINGO

Also introduced was a measure permitting volunteer fire companies to stage merchandise bingo games with a $250 limit on prizes for a single game and nightly limit of $1,000 in prizes.

Reps. Robert Johnson, R-Montgomery, and Rocco A. Odorisio, R.Delaware, sponsored the bill (H159), which also was sent to committee.

Other new bills would:

Exempt restaurant meals under $1 from the sales tax (H168)—Reps. Peter E. Perry and Kathryn G. Pashley, Philadelphia Democrats.

Require owners of abandoned wells or cisterns to cover them (H161)—Reps. Austin M. Harrier, and Ralph A. Marsh, Clearfield Republicans; Louis Sherman, D-Phila., and John B. McCue, R-Armstrong.

GRADUATED TAXES

Appropriate $1,100 to municipalities providing fire protection to the 14 state-owned colleges (H152)—Reps. Joseph W. Isaacs, R-Delaware; William G. Piper, R-Berks; Robert K. Hamilton, D-Beaver; William B. Curwood, D-Luzerne.

Regulate medical care insurance for elderly persons (H174)—Reps. Peter E. Perry and Eugene Gelfand, Philadelphia Democrats, and Arthur J. May, R-Snyder.

Permit graduate property taxes for persons 65 years of age and over (constitutional amendment) (H173)—Reps. Peter E. Perry, D-Phila., and Arthur J .May, R-Snyder.

Provide for restricted drivers' licenses for persons under suspension who need to drive for a living—Reps. Enos Horst, R-Franklin; Ray C. Goodrich, R-Potter; Harry M. Elvey, R-Fulton, and Edwin D. Eshleman, R-Lancaster (H196) Rep. Richard J. Green Jr., R-Cambria; Cecil K. Leberknight, R-Cambria, and John B. McCue, R-Armstrong.

Repeal radar law (H164)—Reps. Richard J. Green Jr., R-Cambria, and John B. McCue, R-Armstrong.

Base wage provisions under prevailing wage law on rates paid within county, limit application of law to public contracts of $5,000 and over (H183)—Reps. Enos H. Forst, R-Franklin; Harry M. Elvey, R-Fulton; James E. Willard, R-Mercer, and Edwin D. Eshleman, R-Lancaster.

Raise state's payments to local governments and school districts for tax-exempt forest land from 10 cents per acre to 20 cents (H191)—Reps. Harry M. Elvey, R-Fulton; Enos H. Horst, R-Franklin; Orville P. Snare, R-Huntingdon; Russell Eshback, R-Pike.

Change municipal primary date from third Tuesday in May to second Tuesday in September (H194)—Reps. Lee A. Donaldson and James A. Esler, Republicans, and Andrew T. Fenrich and Walter T. Kamyk, Democrats, all of Allegheny.

Fairfield

FAIRFIELD — Mr. and Mrs. Eston White were Sunday guests of their son-in-law and daughter, Mr. and Mrs. Walter Reynolds, and family, Lancaster.

Nellie Fox, second baseman for the Chicago White Sox, whose home is in St. Thomas, was a visitor at the St. Thomas-Fairfield basketball game here.

Sunday visitors of Dr. and Mrs. Ira Henderson were Mr. and Mrs. James V. Reed Jr., of Milton, Del., and Sgt. and Mrs. Bruce Schumann of Fort Ritchie.

Mr. and Mrs. Richard White and family spent Sunday with Mr. and Mrs. William Krick and family, Reading.

Mr. and Mrs. Philip Hermann, Hagerstown, visited Thursday evening with Mr. and Mrs. Blaine Waddle.

Flowers were placed in the chancel of Zion Lutheran Church on Sunday in honor of Mr. and Mrs. Mervin Weikert who celebrated their 53rd wedding anniversary on Sunday by their children.

Altar flowers in Zion Church were placed in honor of Mrs. Maria Stoops' 98th birthday by her children.

CLARION, Pa. (AP)—Al Jacks, former Penn State quarterback, is the new head football coach at Clarion State College.

Jacks, 28, was named Tuesday to succeed Ernest Johnson. Johnsin resigned after four years at the post to devote his time to teaching.

A graduate of Penn State in 1959, Jackson has served as backfield coach at Slippery Rock State the last three years.

A Lovelier You

By MARY SUE MILLER

WARDROBE HOUSING. It may be psychological, but clothes that come out of a dreary closet seem dreary. You somehow lose you confidence in them and know, deep down, that you will never be able to wear them with the poise of the well-dressed.

In any case, the reasons why a closet should be attractive far outweigh the why-nots. And there is no rule that says refurbishing is a spring and fall operation. A weary winter wardrobe would appear brighter, were you to spruce up its storage space right now.

To turn the trick, a closet may require no more than a thorough cleaning. The kind of cleaning where you remove all clothes, suds the interior from ceiling to floor and put nothing back that needs to be repaired or cleaned.

It could be, however, that a closet calls for a full redecorating job. If you do it yourself the cost is small. Prepasted wallpaper and one-coat paint make the work easy.

Not so simple as a closet cleanup, and yet as vital to wardrobe morale, is tidy maintenance. The key is organization. To that end related garments should be hung together. Outfits you wear repeatedly should be placed in the most accessible spot. Hats should be stowed in boxes; shoes and purses on shelves or in caddies suited to the purpose.

Shops abound in "organizers." Among the newsiest are a shirt caddy with six pockets and a compact chest for knits, both made of see-through vinyl. But any such help to keep the area neat, protect clothing and prevent crowding. And that just about adds up to a closet and wardrobe that brings you pleasure, instead of gloom.

LOVELIER HANDS

Do you have a hand problem? Send today for LOVELIER HANDS, a booklet that covers every step in a quest for hand beauty. It tells how to keep the skin and nails groomed; how to overcome weak nails, polish chips, discolored knuckles, prominent veins, wrinkles; how to use the hands with poised grace. To obtain your copy, write Mary Sue Miller, Box 158, The Gettysburg Times, Dundee, Ill., enclosing a large, self-addressed, stamped envelope and 20 cents in coin.

©1963, Field Enterprises, Inc.

MISS BLATT OPPOSED TO NEW PA. DEPT.

PITTSBURGH (AP)—Secretary of Internal Affairs Genevieve Blatt, the only Democrat elected to a high state government office last November, has come out against Gov. Scranton's proposal to create a cabinet-rank Department of Community Development.

It would be an unnecessary expense to taxpayers, Miss Blatt told the annual convention of the State Association of Township Supervisors Tuesday.

Scranton made the proposal in his address to the General Assembly on Jan. 22, claiming such a department is needed to help cities with their problems.

EXPLAINS STAND

Miss Blatt said the problems of smaller towns wouldn't get the needed attention in the proposed department, adding:

"We believe that the Bureau of Municipal Affairs has the experience and the know-how to do what really needs to be done for all local governments, regardless of their size, and to do it at less expense for the taxpayers than the creation of a new department would involve.

"Aid to Pennsylvania's hard-pressed cities need not be, and certainly must not be, at the expense of our small municipalities, most of which face problems just as difficult as those faced by the cities and have even fewer resources with which to meet these problems.

". . . Many of the problems affecting the cities have their origin in the surrounding smaller communities. No matter what the cities do, nor how much state or federal aid may be given to them, they can't solve these problems alone."

DEATHS

WICKENBURG, Ariz. (AP) — Dr. Fred Albert Shannon, 69, winner of the 1929 Pulitzer Prize for history, died Monday. He had been a professor of history at the University of Illinois since 1941 and was a visiting professor at the University of South Carolina the past year. He was born in Sedalia, Mo.

CAZENOVIA, N.Y. (AP) — Vice Admiral William S. Farber, 79, a deputy chief of naval operations during World War II, died Tuesday. Farber, who assumed command of naval logistics in 1943, was born in Frankfort, Ind.

NEW YORK (AP) — Barnum Brown, 89, curator emeritus of fossil reptiles at the American Museum of Natural History, died Tuesday of a stroke. Brown was known as the "father of the dinosaurs," a title earned during his 66 years with the museum.

DETROIT (AP) — Thoburn H. (Toby) Wiant, 51, an advertising and public relations executive and former Associated Press war correspondent, died Tuesday after a long illness. Prior to 1945, Wiant had been with The Associated Press for 11 years in Indianapolis and New York and as a war correspondent covering the Middle and Far East, England and Europe during World War II. He was born in Lagro, Ind.

Hydrolized vegetable protein is sometimes listed on the label of frozen chicken pies as being one of the ingredients used in the product. Know what it is? A seasoning similar to soy sauce.

Mount Pleasant Township

Board Of Supervisors
Adams County, Pa.
1962 STATEMENT

RECEIPTS

	Township	State	Total
Balance in Bank 1/1/62	$ 8,027.82	$ 5,210.37	$13,238.19
Taxes	12,842.03		12,842.03
Miscellaneous Receipts	4,305.67	17,452.51	21,758.18
Total Receipts and Balance	$25,175.52	$22,662.88	$47,838.40

EXPENDITURES

	Township	State	Total
General Government	$ 2,212.13		$ 2,212.13
Protection	118.85		118.85
Highways	3,323.24	$13,107.72	16,430.96
Bonneauville Borough	5,766.13		5,766.13
Miscellaneous	1,651.96		1,651.96
	$13,072.31	$13,107.72	$26,180.03
Cash in Bank 12/31/62	12,103.21	9,555.16	21,658.37
Total Expenditures and Balance	$25,175.52	$22,662.88	$47,838.40

STREET LIGHTING FUND

Balance 1/1/62	$ 569.64
Receipts	52.54
	$ 622.18
Expenditures	622.18
	—0—

Joseph Todt
Gerald P. Topper
L. W. Wagaman
Supervisors

John Murren
James Smith
Robert Adams
Auditors

Seems to be everyone's year for Cadillac. And why not? It's the most wanted Cadillac ever built. And with twelve different models, who couldn't find one to fall in love with? Your dealer may just have that one for you right now.

VISIT YOUR LOCAL AUTHORIZED Cadillac DEALER

GLENN L. BREAM, INC.

100 BUFORD AVENUE PHONE 334-1171 GETTYSBURG, PA.

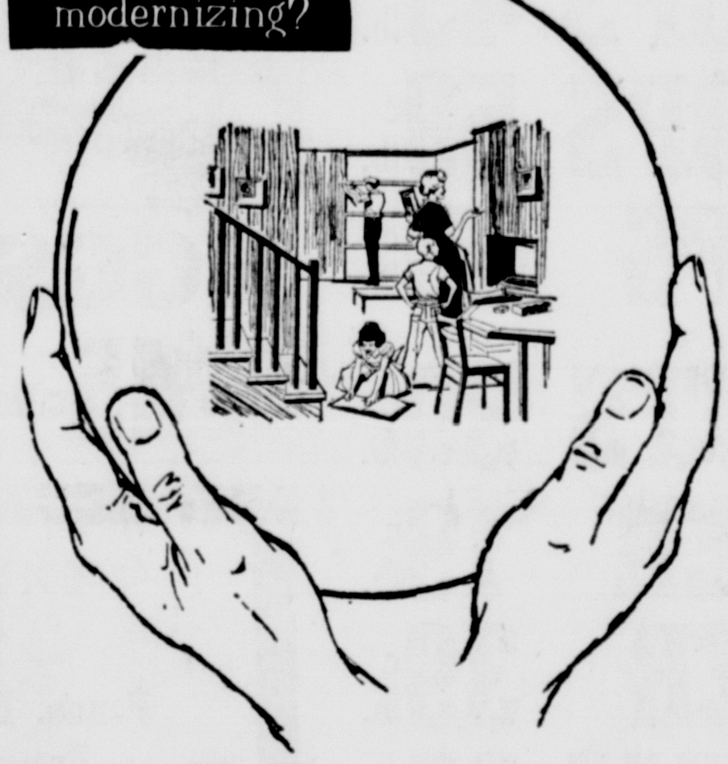

you can Visualize before you Modernize

at our new

DESIGN SERVICE COUNSEL

DESIGN and planning CENTER

Visualize Before You Modernize . . . any room . . . any area . . . any portion of your home!

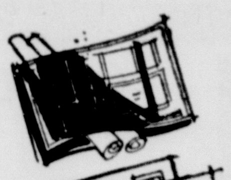

BLUE PRINTS of your new project . . . complete construction plans . . . hints as to "short cuts" that may save you days!

BEAUTIFUL COLOR SKETCH of your room-to-be, with suggested furnishings and recommended color scheme . . . YOU'LL SEE HOW YOUR PROJECT WILL LOOK WHEN COMPLETED BY A MAGNIFICENT COLOR RENDERING. . . .

COMPLETE LIST OF MATERIALS NEEDED to do the job best at the least cost.

SERVICE . . . what it will cost — item by item . . . recommendation of dependable workmen if you wish.

COUNSEL . . . how to do it easily . . . without finance worry. Advice as to best finance plan . . . how to fit project into your future plans.

WHY NOT BRING IN THE DIMENSIONS OF YOUR ROOM OR SPACE TO BE MODERNIZED to our new D-S-C-Center? Our D-S-C-expert is at your service!

"THE FRIENDLY LUMBER YARD"
Gettysburg BUILDING SUPPLY CO.
Certified QUALITY and SERVICE
225 S. FRANKLIN ST. • PHONES: ED 4-3107 & ED 4-3108

COMMUNITY Pure Food STORES
THERE'S ONE NEAR YOUR HOME

Prices Effective February 8-9

HEINZ CATSUP
5 bottles 1.00

NIBLETS CORN
3 cans 49c

COMMUNITY COFFEE
Regular - Drip - Bean
lb. 55c

KEN-L-RATION DOG FOOD
7 tall cans 1.00

Green Giant PEAS
5 No. 303 cans $1.00

Green Giant Whole Kernel CORN
6 No. 303 cans $1.00

SAVE 4c
Gold Medal
FLOUR 5-lb. bag 55c

LEADWAY COFFEE
6-oz. jar 59c

Frozen Foods
SWANSON'S DINNERS
11 oz. 59c

Downy Flake WAFFLES
2 6-oz. pkgs. 29c

MONTGOMERY WARD

34 Frederick Street
Hanover, Pa.

WE SAWED OFF EVERYTHING AT OUR REMODELING/SALE

Store Hours: Monday, Noon to 9 P.M.; Tuesday, 9 A.M. to 5 P.M.; Wednesday, 9 A.M. to Noon; Thursday and Friday, 9 A.M. to 9 P.M.

NEW LOOK!

Appliances On Main Floor
For Your Convenience

Lingerie, Girls' and Baby Piece Goods, Furniture
All With a New Look On Second Floor

MACHINE WASH

MEN'S COMBED COTTON TWILL WORK OUTFITS

4.99

Designed for long on-the-job hours, sturdy matched sets provide comfort, long wear. Sanforized* for lasting fit. Proportioned to fit sizes, Mercerized, machine washable.
Reg. 2.49 shirt... **2.37**
Reg. 2.98 pant.. **2.83**
Reg. 1.49 hat... **1.29**
*Max. Shrink 1%.

NOW! BIG $2 OFF

MEN'S REG. 7.99 WORK OXFORDS

Soft, elk-tanned leather with finished split leather over deep-cushioned insoles. Goodyear welt construction. Neoprene oil and acid resistant soles, heels. Burgundy. 7-11, 12D, E.

5.99 PR.

WAMPOISE® COTTON

SAVE 1.10! CASUAL SHIRTS, SO EASY-CARE

2.88 REG. 3.98

When the label says Wamsutta 'Wampoise'® you know it means fine cotton... when you find it at Wards you know it means value! Raglan-sleeve topping for skirts and pants. Choose in white, beige, pink, gold or mint. You'll want several. Sizes 32-38.

FINE CAROL BRENT

REGULAR 2.99 NYLON SLIPS AND PETTICOATS

1.99 EACH

Wards prudent sale price buys such lovely Carol Brent lingerie! Touch-tempting nylon tricots fancied with rich embroidery and lace give sleek fashion fit. Easy to wash, they ignore the iron. Slips sizes 32 to 44, pettis in small, medium, large. Buy at Wards, save!

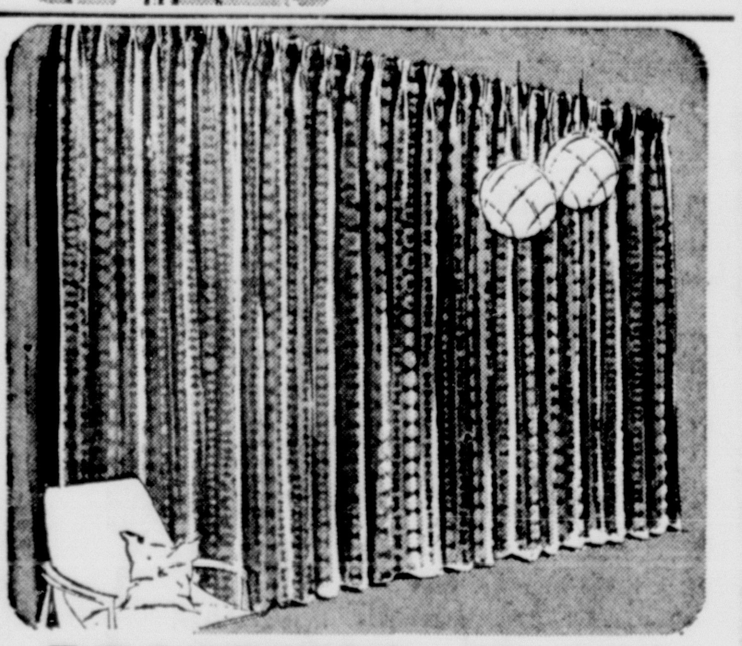

DRAPERIES—$2 OFF

MACHINE WASHABLE AND DRIP-DRY

Weighty, rich weave of cotton and rayon in tone-on-tone Style House colors. 3-fold pinch pleats. 50x84". Other sizes also sale-priced.

6.88 REG. 8.98 PR.

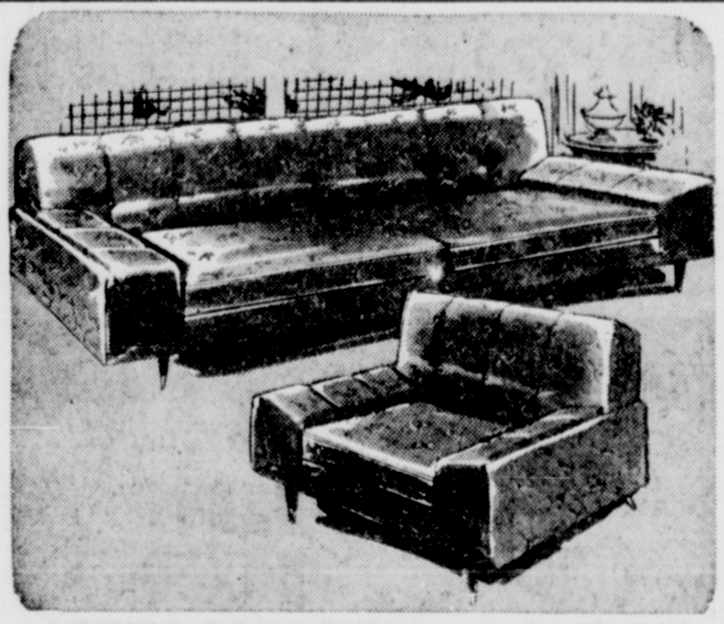

NYLON SET $30 OFF

CHAIR, SOFA WITH LUXURY FOAM

Sink back into luxurious comfort! Sofa, chair with Wardfoam* cushions, arm rests, deep arched backs. Covered in carefree nylon. 84"-length sofa. Color choice.
*Wards name for urethane foam cushioning

$199 REG. 229.95
NO MONEY DOWN

DANISH STYLE

PANEL BED, DRESSER AND MIRROR

Rich walnut-finish veneers. Beautiful mar-resistant Formica top on double dresser. Tilting plate glass mirror.
4-drawer chest.......$55
Matching nite stand..37.88

ONLY **$139**
NO MONEY DOWN

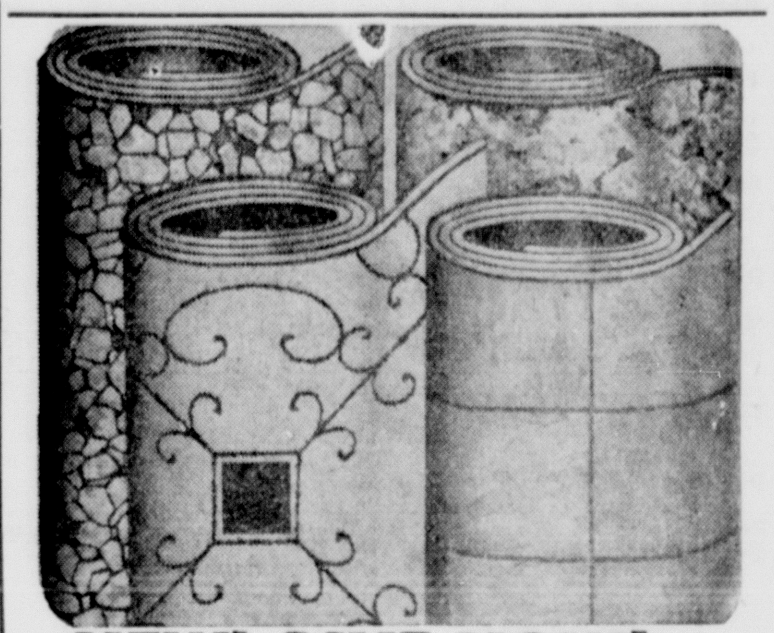

NEW! SAVE NOW!

STYLE HOUSE VINYL FLOORING

16 handsome patterns, all new! Metallics, mosaics, parquet, carpet effects. And this is heavyweight vinyl, 1/3 thicker for longer wear. Easy to install, clean. 9', 12' wide.

1.19 SQ. YD.
REG. 1.39

PRICES CUT 20%

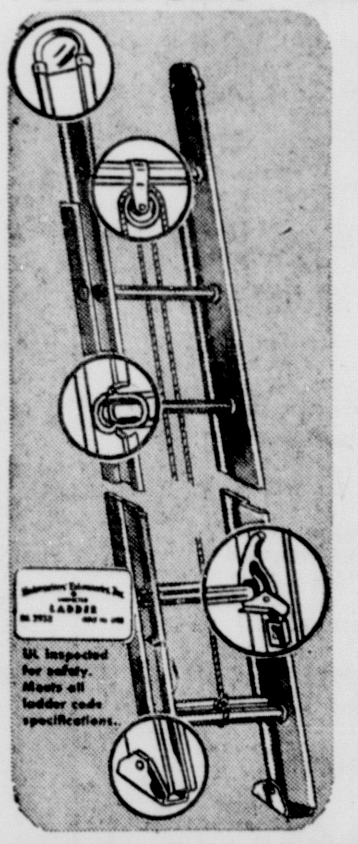

SAVE 4.07 ON ALL-ALUMINUM 16-FOOT LADDER

15.88
Reg. 19.95

Lightweight, easily portable. Built of rugged aircraft-type aluminum alloy—rated 40% stronger than other alloys... won't rust or corrode! UL inspected—your assurance of quality.
20', reg. 24.95 **19.88**
24', reg. 29.95 **23.88**
28', reg. 34.95 **27.88**

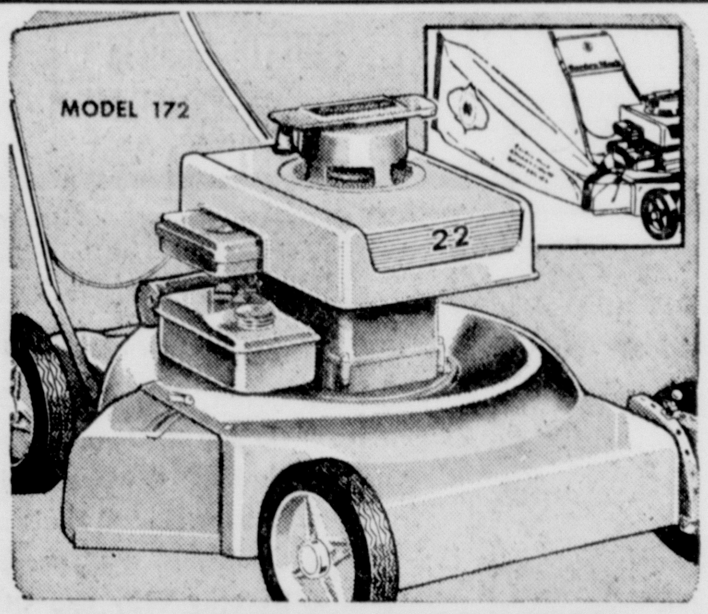

ALL-NEW DESIGN

22" MOWER WITH GRASS CATCHER

This big 3-HP Garden Mark rotary has every margin-of-safety feature a mower can have, including guarded safety-chute side discharge. See them all!

69.88
NO MONEY DOWN

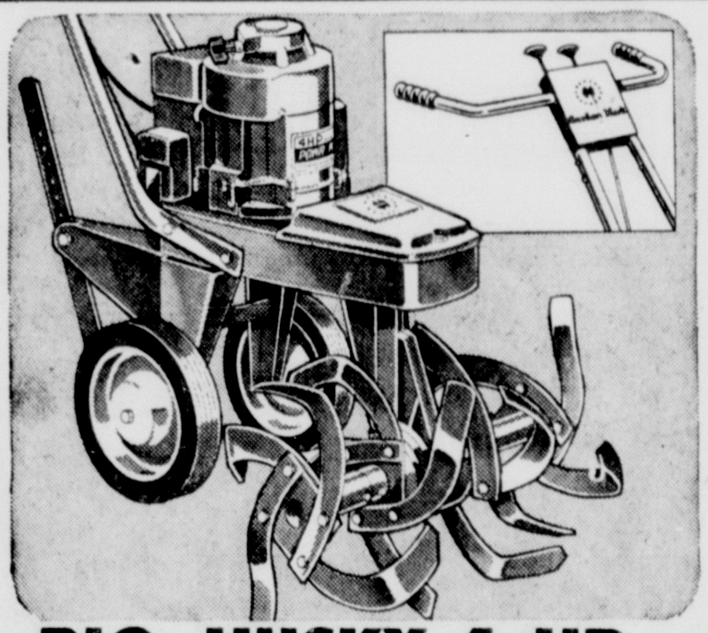

BIG, HUSKY 4-HP

GARDEN MARK ROTARY TILLER

Swivel-Action permits tiller to maneuver freely for turning, dodging plants. Features 16 heat-treated, unbreakable bolo tines that adjust to 12-20-26".

129.88
NO MONEY DOWN

$14 OFF AT WARDS!

3-PC. WHITE BATH SET WITH FITTINGS

Reg. 153.40. Trim, modern styling for new or old baths. Set includes 5' steel tub with trim; stain-resistant china lavatory, extra-quiet reverse-trap toilet.

138.88
NO MONEY DOWN

BIG $40 SAVINGS

WARDS 2-SPEED 5-CYCLE WASHER

Dial correct cycle, speed, temperature for any fabric. Filter, detergent/bleach dispenser, water saver.
Electric dryer.....149.88
Gas dryer.....179.88

199.88 REG. 239.95
NO MONEY DOWN

6-SPEAKER STEREO

LOW PRICED CONSOLE WITH AM/FM

Total stereo! 4-speed automatic changer, 6 sound controls, 6 balanced speakers. AM/FM radio with slide-rule tuning. Mahogany finish, Walnut, cherry, add $10.

187.88
$9 A MONTH

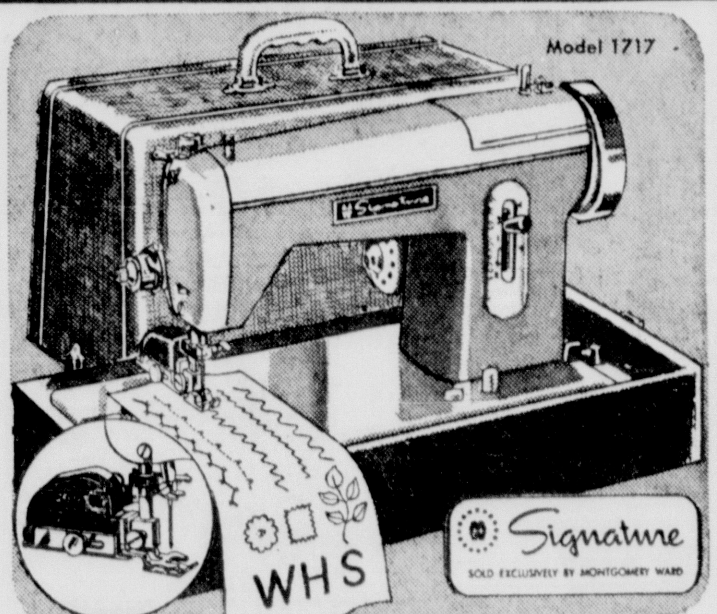

SAVE $13 NOW!

SEW ZIG-ZAG OR STRAIGHT-STITCH

Our deluxe standard machine with 6-cam automatic zig-zag attachment—lets you sew hundreds of decorative stitches! Modern streamlined styling.

57.88 REG. 70.90
NO MONEY DOWN

525-LB. FREEZERS

15 CU. FT. UPRIGHT AND CHEST STYLES

Save on either model—both hold a supermarket of food at 0°, have chip-proof interiors. Chest reg. 199.95, upright style, reg. 209.95; each now at same price.

$188 EACH
NO MONEY DOWN

GOP Senators OK School Moratorium Bill Tuesday

HARRISBURG (AP) — Pennsylvania's school district reorganization law would be neutralized by a measure approved by Senate Republicans in the latest battle of a two-year war on the issue.

After an hour of heated debate the GOP majority Tuesday shouted approval of sweeping amendments to a bill that would provide for a one-year moratorium on implementation of the 1961 law.

WOULD BAN MERGER

The amendments would:

—Bar any action on merging of the state's 2,100 districts into some 300 larger units until Jan. 1, 1964. As previously worded, the bill would have allowed some districts to go ahead with reorganization, if they wanted to.

—Delete the power of the Public Instruction Department and the State Council of Education to draw up a school district reorganization plan when the district itself fails to act. This was the major power given the state under the 1961 law. It put districts under an injunction to reorganize or have the state do it for them.

ACTION POSSIBLE SOON

The amended version of the moratorium bill was put in position for possible final action next week.

Meanwhile, there were signs that the revised moratorium bill would be replaced next week by a new bill aimed at the controversial law.

Gov. Scranton originally had sought the one-year delay in implementation of the act in order to provide time for revising it. Although a number of the GOP are seeking outright elimination of the 1961 law, the governor has endorsed reorganization in principle.

SUBSTITUTE COMING

Lt. Gov. Raymond P. Shafer, one of only three GOP senators who joined Democrats in passing the controversial law two years ago, said a substitute bill is on its way to the legislature.

"A reorganization bill (administration) to meet the justified criticism of the original reorganization act, but to keep the goals of reorganization, will be submitted next week," Shafer said.

The GOP amendments to the moratorium bill touched off a stormy debate—a procedure that has become virtually routine whenever the issue is mentioned in either house.

"A DIRTY WORD"

Sen. Charles R. Weiner, Democratic floor leader, contended the amendments would make the bill "not only a moratorium, it is death to the (reorganization) act."

Sen. James S. Berger, Republican floor leader, countered the amendments were designed to make a "true moratorium" out of the bill by completely stopping any reorganization activity for a year.

Berger also contended that a full stop on reorganization is "greatly desired throughout the greater part of Pennsylvania."

Sen. William G. Sesler, D-Erie, called the Republican plan a "mish-mash."

Sen. Clarence Bell, R-Delaware, asserted the 1961 law is "a dirty word" in his district.

REPEALER ON PREVAILING WAGE BILL UP

HARRISBURG (AP)—A bill to repeal the 1961 prevailing wage law is before the Senate.

The measure (S107) was introduced Tuesday by five Republicans, some of whom campaigned last year on pledges to repeal the act.

The law requires contractors to pay prevailing wages, usually union rates, to their employes when engaged in public works projects costing more than $2,000.

HAWBAKER SPONSOR

Sponsors of the bill were Sens. D. Elmer Hawbaker, R-Franklin; Stanley G. Stroup, R-Bedford; Marvin V. Keller, R-Bucks; D. Emmert Brumbaugh, R-Blair, and Daniel A. Bailey, R-Centre.

The Senate passed two bills before adjourning until next Monday at 4 p.m.

Sent to the House were measure to permit surviving spouses to enter jointly held safe deposit boxes (34-5) and to eliminate a requirement that persons appointed as notaries public pay fees with certified checks (48-1).

OTHER BILLS

Other bills introduced would:

—Set up a professional licensing and examination board for television and radio repairmen (S105-106), Sens. Leonard C. Staisey, D-Allegheny; Israel Stiefel, D-Philadelphia, and John T. Van Sant, R-Lehigh.

—Amend the constitution to provide for interim government in emergencies (S100), Sens. Clarence D. Bell, R-Delaware; Richard C. Frame, R-Venango, and Jack McGregor, R-Allegheny.

Ray Lumpp, former NYU basketball star, is athletic director at the New York Athletic Club.

CAB Review Asked On TWA Service Cut

WASHINGTON (AP) — Luzerne and Lackawanna Counties in Pennsylvania have petitioned the Civil Aeronautics Board for review of an examiner's recommendation that Trans World Airlines be allowed to end service to the Williamsport and Scranton-Wilkes-Barre areas.

Examiner Herbert K. Bryan recommended approval last Jan. 4 of TWA's request to transfer operating rights in those cities to Allegheny Airlines.

At the same time, he recommended approval of a TWA petition to transfer to Mohawk Airlines its right to serve Albany and Binghamton in New York State.

Both states have petitioned for a review.

Three members of Harvard's varsity hockey team come from Ontario.

Sheriff's Sale

IN PURSUANCE of a Writ of EXECUTION issuing out of the Court of Common Pleas of Adams County, Judg. No. 204, August Term, 1961, and to me directed, will be exposed to Public Sale on SATURDAY, the 23rd day of FEBRUARY, 1963, at 10:15 o'clock in the forenoon at the Courthouse in the Borough of Gettysburg, Adams County, Pa., the following Real Estate, viz.:

ALL that certain tract of land situate, lying and being in Mt. Pleasand Township, Adams County, Penna., bounded and described as follows: Beginning at a point in the center of the public road leading from Route 30 to Bonneauville, at land formerly of Mt. Pleasant Township School District, thence by land of said School District North 72 degrees 30 minutes West, 132 feet to a post at the land now or formerly of Norman Ankney, thence by said Ankney land North 71 degrees 2 minutes West, 590.5 feet to a stone at land now or formerly of the Western Maryland Railroad, thence by said land North (55) fifty-five degrees 48 minutes East 322.6 feet to a pin, thence by same 48 degrees 42 minutes East, 482.6 feet to a pin, thence by the same North 67 degrees 22 minutes East, 137.5 feet to a pin in the center of the aforesaid public road, thence by the center of said road South 5 degrees and 5 minutes West, 785.3 feet to a point and place of Beginning, containing 6 acres, 75.8 perches.

IMPROVED WITH 6-room and bath block house.

TO ALL PARTIES IN INTEREST: You are notified that a schedule of distribution will be filed by the Sheriff in his office on March 8, 1963, and distribution will be made in accordance with said schedule unless exceptions are filed thereto within 10 days after the filing thereof.

Seized and taken into execution as the property of Lewis F. Ankney and Wilma Ankney and to be sold by me

DAWSON R. MILLER, Sheriff

Sheriff's Office
Gettysburg, Pa.
January 14, 1963

shop ACME MARKETS

Instant 10-oz jar Maxwell House Coffee $1.39
Luden's Cough Drops . . . 3 pkgs 25c
40-oz pkg 45c Bisquick . . . . . 20-oz pkg 27c
Pre-Measured Bisquick . . . . pkg 53c
Spiced or Chocolate Metrecal Wafers . . 36 in pkg 99c
Chocolate or Vanilla Liquid Metrecal 6 8-oz cans $1.69
Tomato, Clam Chowder or Split Pea Metrecal Soups . . 3 8-oz cans $1
Bennett's Chili Sauce . . . . 8-oz bot 23c
Hunt's Tomato Paste . . 12-oz can 25c
Burry's Choc. Chip Cookies 8¼-oz pkg 33c
Reg. or Quick Cream of Wheat 28-oz pkg 39c
Wheaties with Raisin Bran Flakes 9¾-oz pkg 35c
Ideal Salad Oil . 16-oz bot 33c 32-oz bot 53c
Nabisco Fig Newtons . 3 16-oz pkgs $1
Here Kitty All Fish Pet Food . . . 2 6-oz cans 23c
Dash Dog Food . . . 6 16-oz cans 95c

REYNOLD'S ALUMINUM WRAP
25-ft. roll 31¢ 75-ft. roll 79¢ 200-ft. roll $1.89

REYMER'S Orange and Lemon BLENND
2 46-oz cans 69¢

Breast O' Chicken Light Chunk Tuna
2 6½-oz cans 69¢

Fleischmann's CORN OIL MARGARINE
(¼'s) 2 1-lb pkgs 79¢

Samae Liquid COPPER CLEANER
8-oz can 39¢

Three Little Kittens CAT FOOD
SEAFOOD TREAT
6 8-oz cans 53¢ 6 15-oz cans 83¢

FREE CADIE DUST CLOTH
In Giant Size INSTANT FELS NAPTHA
5½-oz size 81¢

Bring your GLEEM coupons to us

All Prices Effective thru Feb. 9, 1963
QUANTITY RIGHTS RESERVED.

Good Old Fashioned Thrift Days

WE GIVE S&H GREEN STAMPS

REA & DERICK DRUGS

R&D INC.

Registered Pharmacist On Duty

GIFTS for Your VALENTINE
REMEMBER SOMEONE NICE ON FEBRUARY 14TH

Colorful, Cuddly VALENTINE PLUSH POODLE $1.98 & $2.98
Handsome, Practical JEWEL BOX Variety of Styles $1.00 AND UP
Glamorous Assortment COSTUME JEWELRY 59¢ 2 For $1.00
Dominion Portable HAIR DRYER Wear it like a shoulder bag For Only $11.88
Accurate, Dependable TIMEX WRIST WATCH $7.95 to $29.95
Box of 3 Pairs SEAMLESS NYLON HOSIERY First Quality $2.59
Genuine Leather BILLFOLDS Assorted Colors $1.99 to $7.95
for the Ladies ELECTRIC RAZORS
● Lady Norelco 17.95
● Shick Crown Jewel 14.88
● Lady Sunbeam 13.95

DEPEND ON OUR EXPERIENCED PHARMACISTS
Every precaution is taken to be exact in every detail required to obtain the maximum in accuracy in filling your doctor's prescriptions. All the skill of their profession is at your service through our registered pharmacists.

SAVE HERE
Bottle of 100 ANACIN TABLETS for fast pain relief 83¢

SAVE HERE
10-ounce jar NOXZEMA SKIN CREAM 77¢

SAVE HERE
PERTUSSIN COUGH SYRUP 4 oz. bottle 49¢

SAVE HERE
PHILLIPS MILK OF MAGNESIA 12 oz. bottle 43¢

for CHAPPED LIPS
BLISTEX Quick relief for COLD SORES, FEVER BLISTERS, SORE LIPS. 39¢

HYGIENIC AID
MASSENGILL POWDER 6-ounce size 79¢

R&D CANDY SPECIAL
MILK CHOCOLATE HERSHEY KISSES
Individually foil wrapped. REGULARLY 79c LB.
49¢ lb.

VALENTINE CANDIES
For Someone Too Nice to Forget!
Whitman's HEART BOXED CHOCOLATES 69¢ UP TO $7.75
"Miss America" HEART BOXES 69¢ $1.00 $1.50
10-Ounce Package TINY HEARTS 29¢
10-Ounce Package MOTTO HEARTS 29¢
CONVERSATION HEARTS Per Package 5¢

R&D FOUNTAIN SPECIALS
Special Thurs. thru Sat.
HOT FUDGE SUNDAE Ice cream topped with hot chocolate fudge sauce. 23¢
LARGE BOWL CHICKEN NOODLE SOUP and a delicious CHICKEN SALAD SANDWICH 49¢

R&D SMOKER SPECIAL
Save on Cigars!
CORONA SMOKERS Box of 50 cigars. $2.44
SMOKERS GIFTS for VALENTINES:
★ Cigarettes ★ Lighters
★ Cigars ★ Pouches
★ Fine Pipes

SPECIAL PRICES EFFECTIVE THURS. THRU SAT.
Prices Subject to State & Federal Taxes
RIGHTS RESERVED TO LIMIT QUANTITIES

Breck Hair Set Mist
NEW QUEEN SIZE
This attractive purse size is available FREE with the purchase of the new 15 oz. Breck Hair Set Mist a $3.00 value for $2.25 plus tax.
Select your favorite type NEW Super Hold – for firm control. NEW Gentle Hold – for light control. Regular Hold – for medium control.
Beautiful Hair BRECK

GIVE FRAGRANCE
from these world-famous parfumeurs!
● Caron ● Guerlain ● Bourjois ● Coty
● Corday ● Dana ● Jean Nate ● Max Factor
● Hudnut ● Matchabelli ● Revlon
● Rubenstein ● Shulton ● Tussy ● Yardley
● Houbigant ● D'Orsay ● Lentheric ● Maritza
● Dorothy Gray and Others

Shower Shoes 49c and 59c

5-Pound Bag WILD BIRD FEED Favorite mix for birds. 59¢

Safe, Effective Anti-Perspirant!
DEFI ROLL-ON THE DEFINITE DEODORANT
Keeps underarms dry, checks odor. Contains a Bactericide. Non-sticky . . . Non-greasy. Safe for normal skin, fabrics.
69¢

Bring your GLEEM coupons to us
YOUR 5c GLEEM COUPONS GOOD FEB. 7 thru 16
Worth 25c off REG. 83c GLEEM . . . You Pay 58¢
Worth 20c off REG. 69c GLEEM . . . You Pay 49¢
Worth 15c off REG. 53c GLEEM . . . You Pay 38¢
Worth 10c off REG. 31c GLEEM . . . You Pay 21¢

Complete Assortment of Flower & Garden Seeds

BIG SAVINGS DURING ACME'S BIG SALE DAYS!

Lancaster Brand

Cut from young, corn-fed beef!... Lancaster Brand

CHUCK ROAST Blade Cut lb 43¢

shop ACME MARKETS

All Prices Effective thru Feb. 9, 1963. QUANTITY RIGHTS RESERVED.

Tender, Boneless Beef Roast . . . . . lb 79¢

Shoulder Roasts . . lb 69¢ **Cross-Cut Roasts . . lb 69¢**

Insured Freshness!..*because it's dated*

Acme Supreme BREADS

"No squeezing needed, just check the end label of any Supreme Bread. You'll find each loaf dated for freshness! Take a fresh look at bread . . . take Acme's own "SUPREME" with the FRESHNESS GUARANTEE!

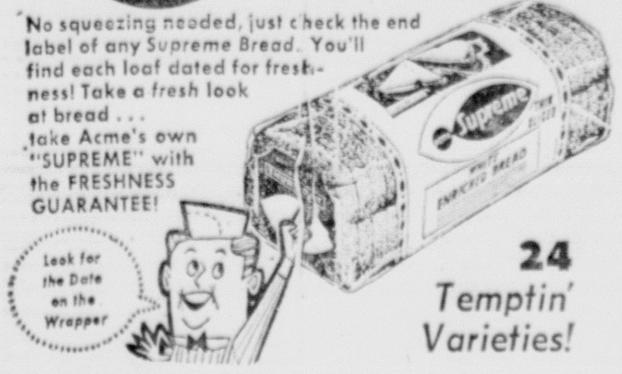

Look for the Date on the Wrapper

24 *Temptin' Varieties!*

Plain, Iced or Old Fashioned
Raisin Bread . . . . loaf Special 25¢

Reg 45c Virginia Lee
Spanish Bar Cakes . . . each Special 39¢

Virginia Lee
Danish Twirls . . . . each 29¢

Reg 69c Peach Streussel or Reg.
Peach Pies . . . . Special 2 for $1

"Do'nut of the Week" Reg. 29c
Cinnamon Do'nuts . Special 2 pkgs of 12 49¢

Tasty Lean (Sliced lb 33¢)

SMOKED PICNICS Whole lb 29¢

Boneless Ready-to-Eat Canned Picnics 3 lb can $1.99

Lean Sliced Cooked Ham . . . . 1-lb pkg 99¢
Sliced Sweitzer Cheese . . . . . . 1-lb pkg 69¢

Acme Seafood Treat! . . . . Fancy (50-65 Count)
SHRIMP 5-lb box $3.89 lb 79¢

Pan-Ready Whitings . . . . lb 19¢
Haddock Fillets . . . . lb 45¢

Tasty Skinless Franks . . . . . 2 lb bag 89¢
Lancaster Brand Frozen Dinners ea 49¢
Morrells Sausage Meat . . . . . 3 1-lb pkgs $1
Lancaster Brand Scrapple 1-lb pkg 29c 2 lb pkg 49¢
Lean Sliced Bacon Ends . . . . . 3 1-lb pkgs $1

You never had it so fresh! Large, Juicy Florida

GRAPEFRUIT 4 for 29¢

Fresh Washed Carrots 3 1-lb cello pkgs 25¢
Golden, Ripe Bananas 2 lbs 19¢
Crisp, Red Radishes 3 cello pkgs 15¢
Wild Bird Seed Glenside Park 5-lb bag 69¢ 10-lb bag $1.29

Lancaster Brand — Great Combination!

CORNED BEEF BRISKETS lb 69¢

Serve with New, All-Green

CABBAGE lb 10¢

Acme Dairy Values!

Acme IDEAL *Creamy-Smooth*
Ice Cream ½-gal ctn 89¢
Sunnydell Ice Cream ½-gal ctn 79¢
Louella Butter . . . . 1-lb qtrs. 70¢
Loaf Cheese . . Chef's Delight Regular or Pimento 2-lb box 69c
Sliced Cheese Ideal White or Yellow American or Pimento 8-oz pkg 33c
Sliced Cheese Ideal White or Yellow 12-oz pkg 49c
Longhorn Cheese . . . . lb 59c
Louella Evap. Milk . . . . . . 6 tall cans 79c
Velveeta Cheese (4c OFF) . . . . 1-lb box 47c

Frozen Food Favorites!

Lake Orchard Pies ★ CHERRY ★ PEACH ★ APPLE 2 for 49¢

Extra Value . . . Extra Savings
Morton's Donuts . . . 10-oz pkg 29¢

Six Varieties
Morton's Cream Pies 14-oz each 39¢

CAMPBELL'S TOMATO SOUP TALL CAN 10¢

Seabrook Farms
Green Peas 2 10-oz pkgs 39¢

try 2 . . get 2 FREE — LIMA BEANS Seabrook Farms
Get Details at Frozen Food Cabinet

Whitman's NUT CHEWS—8-oz; CHOCOLATE PEANUTS—6-oz; ASSORTED CHOCOLATES—7-oz; PEANUT PUFFS—6½-oz — Your Choice pkg 39¢

Dole or Del Monte

PINEAPPLE JUICE 46-oz can 25¢

Big Sale Day Values At Acme!

Ideal Potatoes Whole White . . 4 16-oz cans 49¢
Ideal Kidney Beans 2 30-oz cans 49¢
Ideal Prune Juice . . 2 40-oz bots 95¢

Marbis Saltines . . . 1-lb pkg 19¢
Margarine Princess 1-lb pkgs Solids 43c 3 1-lb pkgs Qtrs. 49¢
Ideal Sauer Kraut 2 No 2½ cans 31¢
Kraft Miracle Whip . . qt jar 49¢
Elbow Macaroni Gold Seal 2 1-lb pkgs 45¢

Jiffy Biscuit Mix . . 40-oz pkg 35¢
Shortening Cream White . . 3 lb can 63¢
Nabisco Prem. Saltines 1-lb pkg 29¢
Ritter Catsup Plain 2 14-oz bots 37¢
Star Kist Tuna Solid Pack White 2 7-oz cans 77¢

"First Cup Flavor" With Acme Coffees

Wincrest 1-lb bag 55¢ **Acme** . . . 1-lb bag 59¢
Ideal Instant Coffee 6-oz jar 75¢ 10-oz jar 99¢

SAVE 9¢ When You Buy 2 Pkgs. OHIO "RECIPE PACK" **MATCHES** PKG. OF 50 10¢ Regular 2 for 29c

STORE RADIO Features

San Giorgia Spaghetti . . . . 2 16-oz pkgs 49c
Comstock Sliced Apples . . . . 2 20-oz cans 45c
Libby's Sweet Peas . . . . . 2 17-oz cans 41c
Cadet Dog Food . . . . 6 15½-oz cans 59c

Clip Out Coupons Below!

S&H — THIS COUPON WORTH (A) **30 S&H Green Stamps** with the purchase of any 1-lb pkg of **SLICED BACON** OFFER EXPIRES FEB. 9, 1963 One Coupon per Shopping Family — ACME

S&H — THIS COUPON WORTH (B) **30 S&H Green Stamps** with the purchase of two 1-lb pkgs REGULAR or CORN OIL **IDEAL MARGARINE** OFFER EXPIRES FEB. 9, 1963 One Coupon per Shopping Family — ACME

S&H — THIS COUPON WORTH (C) **30 S&H Green Stamps** with purchase of a 3-lb bag of **YELLOW ONIONS** OFFER EXPIRES FEB. 9, 1963 One Coupon per Shopping Family — ACME

S&H — THIS COUPON WORTH (D) **30 S&H Green Stamps** with the purchase of any two loaves of Acme Fresh Dated **WHITE or DARK BREAD** OFFER EXPIRES FEB. 9, 1963 One Coupon per Shopping Family — ACME

S&H — THIS COUPON WORTH (E) **30 S&H Green Stamps** with the purchase of a Virginia Lee Strawberry Iced **LAYER CAKE** OFFER EXPIRES FEB. 9, 1963 One Coupon per Shopping Family — ACME

FREE COUPON WORTH **71¢**
Clip Out, Redeem Today for a BLUE BOLERO
THERM-O-BOWL Only 29¢
WITH COUPON BELOW AND $5 PURCHASE

This Coupon Redeemable Towards a Blue Bolero (4)
THERM-O-BOWL
Guaranteed $1.00 Value
With Your Purchase of $5 or more (excluding Fair Trade Items & Cigarettes)
OFFER EXPIRES FEB. 13, 1963
For Only 29¢
One Coupon per Shopping Family — ACME

FREE!
100 BONUS STAMPS with your purchase of any color St. Mary's Luxury Bath Towel
Coupon will be attached to item at time of purchase
50 BONUS STAMPS with your purchase of any color Decorative Toss Pillow
Coupon will be attached to item at time of purchase

DISCOVER WHY MORE AND MORE SMART SHOPPERS ARE SAYING "MEET ME AT THE ACME!"

Ballard Oven-Ready Biscuits . . . . . 3 8-oz cans 25c
Pillsbury Buttermilk Biscuits . . . . 3 8-oz cans 25c
Pillsbury Sweet Milk Biscuits . . . . 3 8-oz cans 25c

7c OFF!
Spry Shortening . . . . 42-oz can 81¢

Sunkist
Orange Concentrate . . . . . . 2 6-oz cans 49¢

The 7 Fruit Drink . . .
Punchinello . . . . 3 46-oz cans $1

Giant Pkg 81c
Rinso Blue . . . . reg pkg 34¢

Washing Compound 20-lb pkg $4.55 18½-lb pail $5.29
All . . 24-oz pkg 39¢ 9-lb, 13-oz pkg $2.32 3-lb, 1-oz reg. 75¢

32-oz bot 89c
Liquid Swan . . . . 12 oz bot 35¢ 22 oz bot 62¢

Jumbo Size $2.09
Vim Detergent Tablets . . reg. pkg 41¢ giant pkg 67¢

10c OFF! Instant
Chase & Sanborn Coffee . . . 6-oz jar 87¢

Packed Fresh to Stay Fresh!
Swift's Prem . . . . 12-oz can 47¢

Bath Size
Lux Soap . . . . 2 bars 29¢

Regular Size Pkg
Rinso White . . . . pkg 35¢

Giant Size 79c
Surf Detergent . . . . reg pkg 33¢

Super $1.39
Blue Silver Dust . . . . . . reg. pkg 35¢ giant pkg 83¢

King Size $1.39
Breeze Detergent . . . reg. pkg 35¢ giant pkg 83¢

Pint Size 39c
Wisk Detergent qt can 71¢ half gal. $1.39 gal. can $2.69

Red or Yellow
Hawaiian Punch . . . . 3 46-oz cans $1

La Choy
Chow Mein Noodles . . . 3-oz can 19¢ 6-oz can 29¢

3-lb pkg 77c
Fluffy All Detergent . . . . 19-oz pkg 33¢

Regular Size
Praise Toilet Soap . . . . . . 2 bars 29¢

Bath Size
Praise Toilet Soap . . . . . . 2 bars 39¢

Household Favorite! Liquid
Handy Andy . . . . pt bot 39¢ qt bot 69¢

Household Deodorant
Air Wick . . . . . 5½-oz bot 59¢ Aerosol 5½-oz can 79¢

96-oz can $2.15
Liquid All . . . . 32 oz can 75¢

6c OFF! Golden
Fluffo Shortening . . . . 3 lb can 75¢

Deep Blue
Light Tuna . . . . 2 7-oz cans 61¢

Quality
Dishwasher All . . . . 20-oz pkg 45¢

Regular Size
Lux Flakes . . . . pkg 35¢

32-oz bot 89c
Lux Liquid Detergent . . 12-oz bot 35¢ 22-oz bot 62¢

Regular Size
Lifebuoy Soap . . . . 2 bars 25¢

Bath Size
Lifebuoy Soap . . . . 2 bars 33¢

Regular Size
Lux Toilet Soap . . . . 2 bars 23¢

Hunger Girdles The Globe

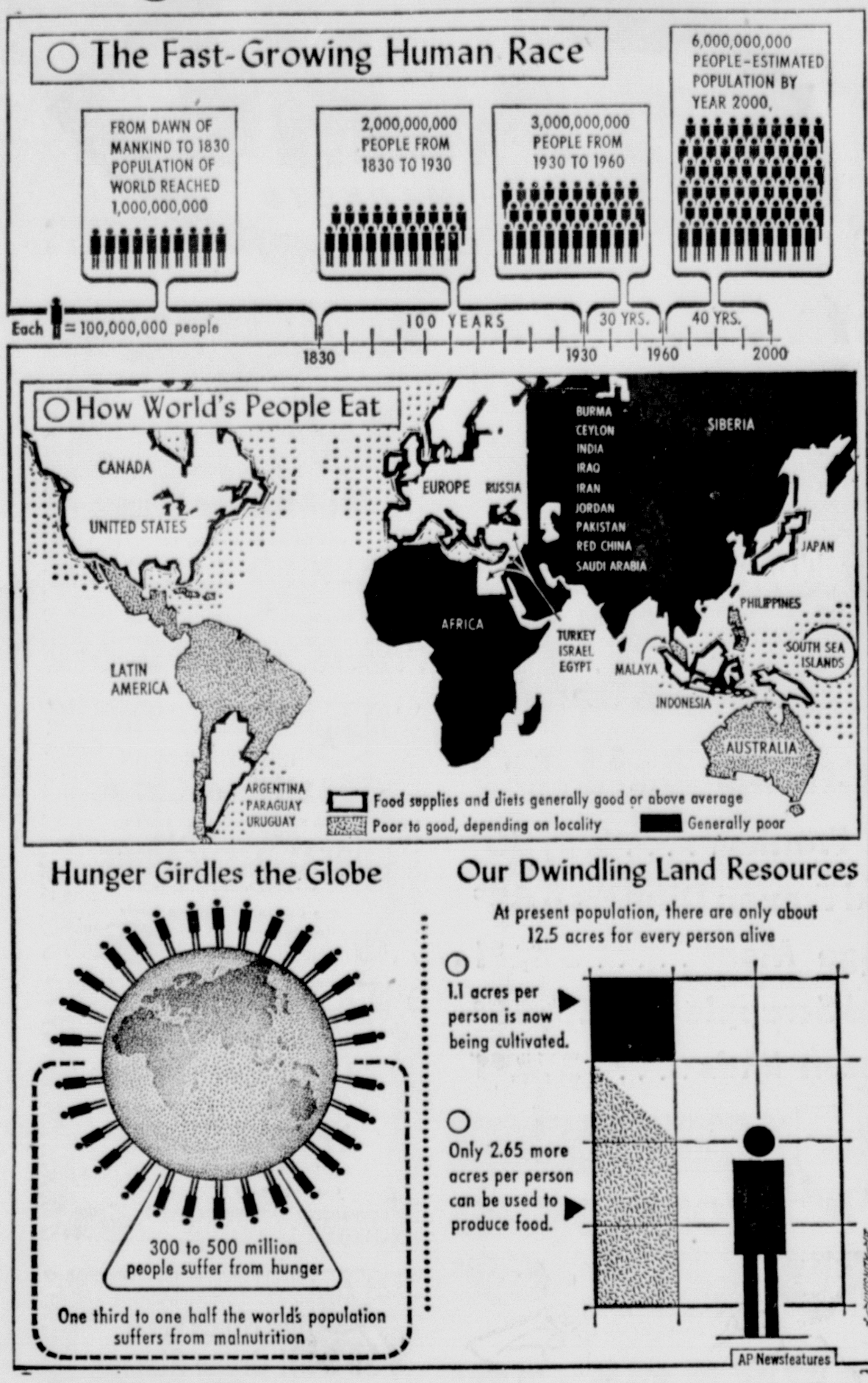

By JAMES M. LONG

ROME (AP) — One half of all humanity today suffers either outright hunger or weakening malnutrition, the U.N. Food and Agricultural Organization (FAO) reports.

And this situation probably will become worse.

The problem is shown in statistical charts of two dramatic FAO reports, "The Statistics of Hunger" and "Six Billions to Feed." It is simply this:

It took tens of thousands of years from the dawn of man until 1830 for the world's population to reach one billion. It took only 100 years, from 1830 to 1930, to reach two billion. It took only 30 years, from 1930 to 1960, to reach the present three billion. And in the mere 40 years from now to the end of this century that population will double, to reach six billions; from then on population will skyrocket by increasing multiples.

Yet there is on earth only about 12.5 acres of land for every man, woman and child living today.

SMALL CULTIVATION

Of this only 1.1 acres per person is presently cultivated, and FAO estimates that 2.65 more acres per person could possibly be used to produce food. That would be little more than three acres per person at maximum.

FAO says that of the rest of the approximately 12.5 acres per person, 2.5 are too arid, 1.25 acres have inadequate soil, 2.5 acres are too cold, and 2.5 acres are too mountainous.

Thus if the maximum cultivation could be achieved in the next 40 years, there still would be only an acre and a half per person with the population doubled to six million.

From then on the food producing lands per person would shrink at the same tremendous rate as the increasingly rapid doubling of population.

NEED MORE FOOD

The FAO surveys showed that world food production must be doubled by the year 2,000 to maintain even the present inadequate nourishment. For "even moderate improvement," the surveys predicted, world food production must be doubled by 1980 and trebled by 2,000.

FAO said that with the present three million population, 300 to 500 million people suffer outright hunger and up to one half of the world's total population suffers malnutrition.

Hunger means simply not enough to eat. Malnutrition means a sufficient quantity, but of foods inadequate to supply the necessary energy or health.

FAO's charts did not show the specific geographic boundaries of outright hunger. Hunger exists scattered throughout the widespread areas of undernourishment

CHART AREAS

These areas are charted roughly in this way:

Over 2,700 calories per day per person (adequate diets): The United States and Canada; Argentina and Hungary; Britain, Scandinavia, North, Central and most of Eastern Europe including European Russia; Turkey and Israel.

Over 2,200 calories (marginal diets): Mexico, part of Central America; Brazil, parts of southwestern South America; Spain and Italy; most of Africa, Lebanon and Japan.

Under 2,000 calories (lands of undernourishment and hunger): Part of Cetral America, northern and northwestern South America, parts of Africa, most of the Middle East and almost all of Asia.

Another chart showing a second phase of the distribution of malnutrition is based on daily per person consumption of animal protein. It differs from the calorie chart in this respect:

MANY SUFFERING

Less of western South America suffers from a daily per person animal protein intake of below 15 grams. More than half of Africa has less than 15 grams a day per person of animal proteins. Most of the Balkans is in a borderline bracket with Italy and Spain and parts of Eastern Europe having more than 15 grams but less than 30. All the Middle East except Israel and all Asia except Japan and Vietnam are in the malnutrition range below 15 grams. Vietnam and Japan are in the borderline group of under 30 grams.

An FAO summary says in general calorie supplies in North America, Europe and Australia and New Zealand exceed requirements by 20 per cent. In Near East, Africa and Latin America they are "about equal" to requirements. In the Far East supplies fall short of requirements by 11 per cent.

"Thus the shortage in the Far East," FAO says, "is of a quantity large enough to feed the entire population of the Mid East.

FAO adds: "In the Near East, for instance, the apparently sufficient calorie supply is due to high levels in Turkey, Egypt and Israel, where one half of the population of the region lives. But the other half lives in countries like Iran, Saudi Arabia, Iraq and Jordan — a relatively poor region where the supplies are only 2,100 to 2,200 calories per day.

No specific information was available for Communist China, but FAO reported that the calorie supply there probably was about 2,100 per day per person (compared with 1,950 for India), putting the country in the zone of hunger and malnutrition.

BETTER THAN JAIL CELLS

WEST PALM BEACH, Fla. (AP)—Five student nurses are enjoying free meals in the best restaurants, fancy resort hotel accommodations and the company of male escorts—quite a change from the jail cell they requested originally.

Pleading financial problems, the girls wrote Police Chief William Barnes a few weeks ago and asked for a room in the jail so they could spend a week's vacation in Florida.

The Junior Chamber of Commerce heard of the problem and talked merchants into treating the girls for a week. They arrived Tuesday from Hahnemann Hospital in Philadelphia, to stay until next Monday.

The girls, all 19, are Patsy Robinson of Wareton, N.J.; Mary Pyck of Hazleton, Pa., Nancy Pierson of Bridgeton, N.J.; Georgianna Rauch, of Lebanon, Pa., and Elizabeth Porter of Philadelphia.

GETS STATE JOB

HARRISBURG (AP)—Joseph L. Carrigg, who served as administrative assistant to Gov. Scranton while he was in Congress, begins his new duties Thursday as manager of the state Workmen's Insurance Fund.

Carrigg was named Tuesday by Scranton to the Labor and Industry Department post, which pays $12,675 a year. The new appointee succeeds Robert S. Tkatch of Beaver County.

CALIFORNIA'S GOP IN TROUBLE AFTER DEFEATS

By MORRIE LANDSBERG

SACRAMENTO, Calif. (AP)—Where does California's Republican party go from here?

The once dominant state party has suffered two staggering defeats in four years. It has lost all but one state office, yielded control of the legislature and been orn of big-name leaders.

To complicate matters, it is under severe pressure by a highly vocal, well-organized conservative element gunning to take over the reins.

NOT DISCOURAGED

GOP laders are far from discouraged. Harmony is the official line—and it is backed up with concrete evidence of the Republican victory in the recent 1st Congressional District special election.

There are ambitious plans for a comeback campaign in 1964: a massive drive to overcome the 1.3-million deficit in registration, a $5-million war chest.

But, not too far from the surface, the party is split. The present stewardship, constantly under fire, is somewhat shaky, and one Republican organization differs from another in basic political policies.

CALIFORNIA BLOC

The immediate stake is California's potent bloc of votes at the 1964 Republican National Convention.

Many Republicans take it for granted that GOP voters will be offered at least two choices—between New York Gov. Nelson A. Rockefeller and Arizona Sen. Barry Goldwater—in the presidential primary next spring. It also is possible there will be a third slate on the ballot—unpledged, under a new law which permits uninstructed delegations.

Few state parties have suffered the attrition which has marked the hard times and decline of the California GOP in recent years.

DATES FROM '53

It began in 1953 when Gov. Earl Warren, who managed to hold the various factions together, left for the U.S. Supreme Court. Then party power was shared by former Gov. Goodwin J. Knight, former Sen. William F. Knowland and former Vice President Richard M. Nixon.

Knight, reluctantly running for the Senate, and Knowland, out after the governorship, feuded in 1958 ad both lost. Again, in 1962, Nixon tangled with a conservative state assemblyman, Joseph G. Shell. Nixon won the gubernatorial nomination but lost the election.

The defeat of the big three created a void. Sen. Thomas H. Kuchel, now aligned with party liberals, has shown no inclination to step in.

The Washington (D.C.) Evening Star reported last week that Knowland is studying the possibility of trying for a comeback.

TRY CONCILIATION

But Paul Manolis, assistant editor of the Oakland (Calif.) Tribune, owned by the Knowland family, said he thought the Star had misinterpreted Knowland's statement. "All he told the Star was that he had no intention at the present time of re-entering public life," Manolis said.

The chore of operating the party machinery has fallen on State Chairman Caspar W. Weinberger, with the support of California's Republican national committeeman, Joseph Martin Jr. Both are San Franciscans.

They are trying to conciliate party differences.

For instance, Weinberger extended an invitation to all elements—specifically including John Birchers—to join the party.

Weinberger added the Birchers were welcome only if they were loyal to Republican principles, and that he suspected not many would qualify.

NEW YORK (AP)—Gary Gubner of New York University, holder of the world indoor record, added another record - breaking title to his collection Tuesday when he captured the shot put in annual Metropolitan Intercollegiate Track and Field Association championships.

Expect PUC To OK Fare Increase

HARRISBURG (AP)—Quick action is expected on a one-cent fare increase sought by Red Arrow Lines following the city of Philadelphia's withdrawal of opposition to the move.

The decision by the city not to contest the boost in fares was conveyed in a telegram Tuesday to the Public Utility Commission. Under the proposal, base fares would be raised from 24 to 25 cents.

Red Arrow, which serves the suburban Philadelphia area, presently is operating under extension of a labor contract which expired Jan. 31. Union spokesmen have said the city's continued opposition to a fare increase might induce a strike.

INDIANAPOLIS (AP) — Eight lightweight rear-engine cars, the type that has been winning European road races but is a novelty at the Indianapolis Motor Speedway, were entered today for the 47th 500-mile race May 30.

© 1963 THE W. E. LONG CO.—I.B.G.

a family of 3 eats 4038* slices of bread each year

With a food that important, every slice is another reason

Holsum Sof-twist is the bread to buy

*U. S. Dept. of Agriculture reports bread consumption averages 1346 slices per person per year.

Bowling Trophies

Trophies For All Sports Events And Other Occasions

P. Emory Weaver Agency

323 N. Queen St. Phone 359-4541 Littlestown, Pa.

In Gettysburg, Contact Paul L. Dougherty

34 W. Middle Street Phone 334-4246

Capture her heart with L'AIMANT Parfum de COTY

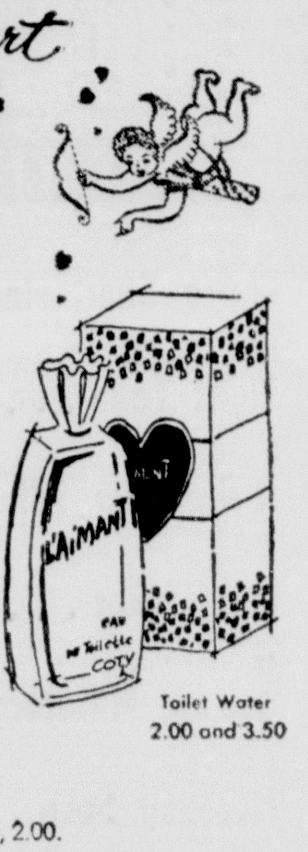

Nothing makes a woman more feminine, more attractive than L'Aimant. Choose from a range of fragrance accessories gift-wrapped for Valentine's day.

Measured Perfume, 5.00;
Perfume, 3.50;
Dusting Powder, 2.00;
Spray Mist, 3.50;
Measured Spray Mist, 5.00;
Creamy Skin Perfume, 1.85;
Bath Oil, 3.50 to 5.00;
Gift packaged Parfum Purser plus Parfum de Toilette, 4.50;
Parfum Purser in plastic red heart, 2.00.

Toilet Water 2.00 and 3.50

All prices plus tax

Compounded by Coty in the U.S.A.

Rea and Derick Drugs

A convenience and a comfort

■ Doctors rarely tell you where to have your prescription filled. They know you'll choose a qualified professional pharmacist. As your *neighborhood* pharmacist, we're your convenient source of medication. We work closely with your physician. No matter where or who he is, we can fill his prescriptions. On refills we can clear with him . . . all we need is the number on the bottle. It's a comfort to know that your source of medication is nearby.

BRITCHER & BENDER DRUG STORE

Phone 334-1614

Chambersburg Street Gettysburg, Pa.

How to say, "Be my Valentine" and mean it!

St. Valentine's Day is Thursday, Feb. 14th

GIFT THRILLERS on EASY CREDIT!

"Best Girl" or "Big Boy" identification bracelets by .... SPEIDEL. Your Choice $4.95 50c a week

Precious cultured pearl in 14K gold with 14K gold chain. $5.95 50c A Week

"Going Steady" diamond ring in sentimental motif. Solid 10K gold. $12.95 50c A Week

Masculine birthstone ring for him., Solid 10K setting. Choice of color. $14.95 50c A Week

Lovely, new birthstone ring for "her" in solid 10K gold. $9.95 50c A Week

SUBSTANTIAL SAVINGS On Famous Brand **DIAMONDS**

Feature-lock • Gilcrest • Prism-lite

Streamlined modern diamond ensemble. Solid 14 karat gold rings. $49.95

$1.00 A Week

6 diamond bridal ensemble in solid 14K gold at a special, low price! $69.95

8 diamonds in lovely matching bridal ensemble. Newest creation. $119.50

EASY TERMS

Best buy in a splendid matching pair with magnificent diamonds. $179.95

OPEN AN ACCOUNT! NO DOWN PAYMENT!

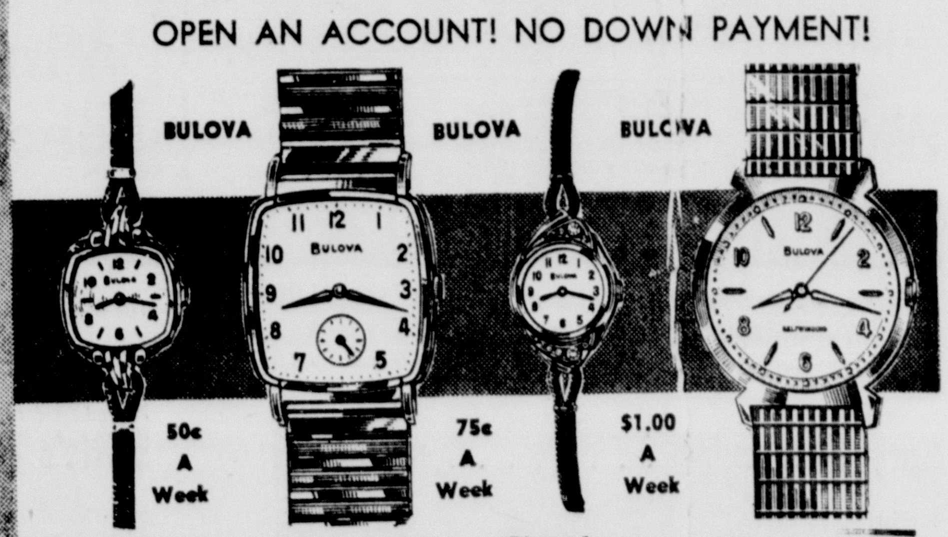

17 jewel Bulova watch at a remarkable low price. For "her". $24.75 50c A Week

Man's Bulova "Senator". 17 jewels. Expansion band. Modern! $35.75 75c A Week

"Diamond Dream". Genuine diamond Bulova. 17 jewels for ladies. $39.95 $1.00 A Week

Man's smart new "Jet Clipper" Bulova watch. Expansion band. Automatic. $59.95

ROYAL *Dependable Jewelers*

Open Friday and Saturday Evenings Till 9 O'clock

42 Baltimore Street Gettysburg, Pa.

U.S. RELATIONS WITH CANADA TO BE STRAINED

EDITOR'S NOTE—Seldom have U.S.-Canadian relations been more strained, mainly because of a State Department statement Washington insiders say wasn't intended as a bombshell nor read in advance by President Kennedy. Who cleared it at the White House and what lies ahead for "the good neighbors"?

By JOHN M. HIGHTOWER

WASHINGTON (AP) — The political crisis in Canada threatens to maintain for several months the severe strains on U.S.-Canadian relations.

There was no immediate comment here from the White House or State Department on the fall of Prime Minister John Diefenbaker's Conservative government Tuesday night. But U.S. leaders are sensitively aware that a State Department statement just a week ago sparked the tumult which now forces the Canadians into new elections.

Since Diefenbaker had made a major issue of what he called U.S. intrusion into Canadian affairs there is no doubt joint Canadian-U.S. defense activities, nuclear weapons for Canada's armed forces, and probably the whole range of political and economic relations between Ottawa and Washington will be hotly debated during the election period and in the new Parliament to follow.

BEYOND INTENTIONS

So far as can be determined, neither President Kennedy nor Secretary if State Dean Rusk had a hand in producing the State Department statement which burst like a bomb in the middle of Canadian politics.

Indeed the statement evidently was not supposed to be such a bombshell at all, although its authors reportedly foresaw the possibility of angry Canadian government criticism.

Kennedy is understood to have been upset the day after the statement came out by the apparent failure of State and Defense Department authorities to judge its impact. It was understood to have been cleared by McGeorge Bundy, special assistant to the President for national security affairs.

TRACE TO EMBASSY

The statement was designed to clear up for the record U.S. government views on issues involving Canada's acceptance or rejection of U.S. nuclear warheads for U.S. weapons systems already in Canadian hands.

The idea of issuing a statement, informed officials say, originated in the U.S. Embassy in Ottawa and in the State Department here after a debate on nuclear weapons in the Canadian Parliament. The embassy is under direction of Ambassador W. Walton Butterworth and the State Department policy control is understood to have been delegated by Rusk to Undersecretary George W. Ball.

ISSUE WAS SIMPLE

The issue essentially was simple. Diefenbaker had long been reluctant to equip Canadian forces with U.S. nuclear weapons under joint U.S.-Canadian control. Kennedy and his advisers believed however, that the weapons are essential for Canada's role in the defense of North America and Western Europe. Canadian units are part of the European NATO force.

The issue has been a source of friction for at least a year. A year ago, Diefenbaker told the Canadian Parliament that joint control of nuclear weapons could not be arranged under existing U.S. Law. Four days later, on March 1, Rusk told a news conference here that such arrangements could be worked out. He softened this by adding that the decision, of course was up to Canada.

Wisconsin's Ron VanderKelen set a Big Ten record last season by throwing 10 touchdown passes.

CHURCH SHOW USUALLY ON NBC NETWORK

By CYNTHIA LOWRY
AP Television-Radio Writer

NEW YORK (AP)—Doris Ann, whose title is "manager, NBC-TV Network Religious Programs," maintains she has the nicest job in television and is prepared to prove it.

As producer and majordomo of a weekly half-hour program on the network that comes at 1:30 p.m. Sunday, Miss Ann points out that the program rarely competes with sports events and therefore is infrequently bumped off the channel. Because the programs are classified as religious, they have no commercial sponsor—the network counts the show as a pure public service.

TYPES FOLLOWERS

The program's audience has been analyzed by researchers and found to hold about equal numbers of men, women and children, and also found what Miss Ann calls "the churched and the unchurched."

All of this is most stimulating to the slim, blonde woman who has made religious programming her specialty for the past 11 years, and who is partly responsible for its change of character. A religious program once consisted merely of a camera and microphone in front of a preacher.

Today it can be a strong drama on vital, even controversial themes, a dramatization of a book — "The Diary of Anne Frank" appeared as one of her shows before it was a stage play or movie—or a folk singing group, or an intellectual discussion.

The half hour is apportioned among the three principal religious groups of the nation, approximately in terms of their membership. Of the 52 weeks, 28 are assigned to Protestant groups 16 to Roman Catholics and eight to Jews. She works primarily through official organizations connected with the various faiths who supply the manuscripts and talent—with NBC and Miss Ann retaining the right to reject anything they feel is not up to the show's normal standards. NBC pays for the air time and provides the sets, studios, equipment and promotion.

ATTACKS PREJUDICE

It fearlessly has tackled themes ranging from prejudice to communism and "if it is done well, it is as entertaining as anything on the air," she insists.

Miss Ann—her last name is Scharfenberg which she dropped because it is hard to pronounce and spell—is a native of Newark, N.J., now lives in East Orange. She is a graduate of Bucknell and took her master's degree at New York University. The only secret in Miss Ann's professional life is her own religious faith.

BILL WOULD LET COUNTIES KEEP OWN SALES TAX

HARRISBURG (AP)—A proposal that each county keep the money it collects from the state's sales tax to spend on its own school districts was made Tuesday in the House.

The bill was backed by two legislators from Philadelphia and Pittsburgh, which would stand to gain the most from such a procedure.

Residents of the two cities now pay out about three times as much in sales taxes as they receive from the state in school subsidies. It would mean a windfall of about $60 million for each of the cities.

Reps. Kathryn G. Pashley, D-Phila., and Harry Kramer, D-Allegheny (Pittsburgh), sponsored the measure (H185). It had little prospect of passage or even committee approval.

OTHER BILLS

Other education bills in the House would:

Reduce the population standards in the school reorganization law (H176)—Reps. Stanley Gross and John Hope Anderson, York Republicans; Alvin Bush, R-Lycoming, and Clarence Manbeck, R-Lebanon.

Exempt school books, school supplies and art materials from the sales tax (H178)—Reps. Peter E. Perry, Alfonse Parlante and Vincent Capitolo, Philadelphia Democrats.

Create a community college system (H199)—Reps. Jeannette F. Reibman, D-Northampton; J. Dean Plen, D-Washington; Fred J. Shupnik, D-Luzerne, and James Musto, D-Luzerne.

Create state supported scholarships and low-interest loans for higher education purposes (H198)—Reps. Joshua Eilberg, D-Phila.; K. Leroy Irvis, D-Allegheny; John J. Murray, D-Allegheny; Victor R. H. Yarnell, D-Berks.

ADVERTISE IN THE TIMES

GOOD FOODS AT A-G Food Stores LOW ECONOMY PRICES

PRICES EFFECTIVE THURSDAY, FRIDAY, SATURDAY, FEBRUARY 7, 8, 9 — WE RESERVE THE RIGHT TO LIMIT QUANTITIES

YANKEE MAID LEAN SLICED BOILED HAM		lb.	95c
KUNZLER'S LOAVES	Hamburg, Pickle and Pimento, Olive, Cheese, Spinach	SLICED LB.	59c
SUNNY SMILE BARTLETT PEARS	HALVES IN SYRUP	29-OZ. CAN	29c
PENN DALE FANCY APPLE SAUCE	4	16-OZ. CANS	47c
PENN DALE RIPE CUT ELBERTA PEACHES	2	29-OZ. CANS	55c
GOLD MEDAL FLOUR	SAVE 4c	5-LB. SACK	55c
CAKE MIXES	BETTY CROCKER 5 Varieties, Save 4c	3 Pkgs.	89c
PIE CRUST MIX	BETTY CROCKER 2 10-oz. Pkgs. 43c	20-oz. Pkg.	41c
PET EVAPORATED MILK		6 Tall Cans	87c
PEANUTS	PLANTER'S Dry Roasted	9¼-oz. Jar	59c
PEANUT BUTTER		Boscul 10-oz. Jar	39c
APPLE BUTTER		Musselman's 28-oz. Jar	27c
CHILI SAUCE		Shurfine 12-oz. Jar	29c
KIDNEY BEANS	Penn Dale Dark Red	4 16-oz. Cans	47c
BEANS	Penn Dale French Style	2 15½-oz. cans	33c

SAVE 19c WITH THIS COUPON
Shurfine BRAND 100% PURE CORN OIL MARGARINE—REGULAR PRICE 39c lb.
BUY 2 LBS. WITH THIS COUPON FOR 59c
CLIP THIS COUPON AND BRING TO ANY A-G FOOD STORE. NONE SOLD WITHOUT THIS COUPON. VOID AFTER SATURDAY, FEBRUARY 9.

PENN DALE PORK & BEANS	2 30-OZ. CANS	35c
PENN DALE GOLDEN CORN WHOLE KERNEL	4 16-OZ. CANS	57c
STANDARD RED RIPE TOMATOES	4 16-OZ. CANS	47c
PENN DALE TENDER SWEET PEAS	2 16-OZ. CANS	33c
KRAFT PHENIX SWEITZER CHEESE	1-LB. CELLO PKG. SLICED	65c
HEINZ SWEET CUCUMBER DISCS	15-OZ. JAR	19c
MAXWELL HOUSE INSTANT COFFEE	10-OZ. JAR	$1.29
CUT-RITE PLASTIC WRAP	2 100-FT. ROLLS	45c

LET'S HAVE A SPAGHETTI DINNER
SHURFINE THIN OR REG. Spaghetti .... 2 1-lb. pkgs. 43c
RAGU SPAGHETTI — PLAIN, MEAT, MUSHROOM SAUCE SAVE 38c 3 16-oz. jars 79c
HUNT'S TOMATO PASTE 4 6-oz. cans 45c

PRODUCE
Crisp California CARROTS 2-lb. bag 19c
California Pascal CELERY large stalk 19c
California Emperor GRAPES 2 lbs. 33c
ROYAL GELATIN DESSERT ... 3 3-oz. pkgs. 26c
ROYAL COOKING TYPE PUDDINGS 3 reg. pkgs. 29c 2 family size 23c

FROZEN FOODS
SEABROOK GREEN BEANS, REG. OR FRENCH STYLE, 9 OZ. .... 3 FOR 55c
40-FATHOM SKINLESS HADDOCK .... 1-LB PKG. 51c
RICH'S CHOCOLATE ECLAIRS, 4's .... PKG. 41c
DOLE PINEAPPLE JUICE, PINEAPPLE-GRAPEFRUIT AND PINEAPPLE-ORANGE JUICE, 6 OZ. CANS .... 3 FOR 69c

SUNSHINE HONEY GRAHAM CRACKERS .. 1-lb. pkg. 33c
SUNSHINE CHEEZ-ITS .... 10-oz. box 25c

Buy Both and Get These King Bleach Cash Refunds
REFUND OFFER
40¢ on ½ Gals.
25¢ on Quarts
SWING to KING
KING Bleach ½ gal. 39c quart 23c — KING FLUFF ½ gal. 79c quart 45c

ACTION BLEACH GIANT 16 PACKETS 75c
SCOTTIES FACIAL TISSUES WHITE OR COLORED 400's 2 BOXES 49c
All the nutrients of a complete steak dinner — Certified in Writing! RED HEART DOG FOOD 6 for 93c
AJAX FLOOR AND WALL CLEANER LARGE 27c
AJAX ALL PURPOSE CLEANER 28-OZ. BOTTLE 69c
VEL BEAUTY BAR 2 BATH SIZE 49c
AJAX CLEANSER 2 GIANT 45c
VEL PINK LIQUID 22-OZ. 62c
FLORIENT ALL FRAGRANCES 5½-OZ. CAN 75c
DYNAMO STOP DIRT BACKWASH GIANT 89c
SOAKY THE FUN BATH 69c EA. When It's Empty It's A Toy!
PALMOLIVE SOAP 4 REG. SIZE 41c
VEL POWDER MORE DISH POWER LARGE PKG. 34c
Cashmere Bouquet SOAP 3 BATH SIZE 43c
Cashmere Bouquet SOAP 4 REG. SIZE 41c
VEL BEAUTY BAR NO BATH TUB RING 2 REG. SIZE 39c
PALMOLIVE SOAP 3 BATH SIZE 43c
AD FOR AUTOMATIC WASHERS SAVE 15c GIANT PKG. 62c

Grants KNOWN FOR VALUES

SAVE IN STYLE AT OVER 1,000 GRANT STORES

Valentine Values

✔ Wash 'n wear
✔ Wrinkle resistant
✔ Little or no ironing

SUPERB SEPARATES
65% DACRON®, 35% COTTON

Classic Shirt, roll-up sleeves, Dacron polyester & cotton. White, blue, beige, apricot, green. Misses' 30-40. SALE 1.67

Proportioned Skirt, Dacron polyester & cotton. Pleated, hip-stitched. Petite, 8 to 16. Average 10 to 18. SALE 4.87

SEAMLESS NYLONS
Proportioned in short, medium, long lengths. Mesh or plain stitch; 8½-11. SALE 66c pr.

ACELE® ACETATE SLIPS
Tailored slip, shadow panel, 32-48. Lace trimmed style, double skirt, 32-44. SALE 1.67

DUSTERS
Spring styles in easy-care cottons or acetate-cottons. Many colors, designs. SALE 2.57

SAVE! RUNPROOF PANTIES
Acetate tricot, luxury trims. Also Dupont Acele® acetate tricot. Sizes 5 to 8. SALE 3 prs. $1

COUPON — SCHRAFFT HEART BOXED CHOCOLATES 83c
COUPON — APRONS Reg. 79c 57c
COUPON — TOSS CUSHIONS Reg. 1.00 48c
COUPON — TV TRAYS Reg. 1.00 48c

'Charge-It' at Grants...No money down.

W.T. GRANT CO. Your Friendly Family Store

12 CHAMBERSBURG STREET GETTYSBURG, PA.

REDISTRICTING PLAN DOES NOT AFFECT ADAMS

By FRED WALTERS

HARRISBURG (AP)—The 1965 State House of Representatives and succeeding Houses probably will have one less member under preliminary plans for reapportioning the seats, it was reported Wednesday.

Rep. LeRoy A. Weidner, R-Berks, chairman of the House Committee on Elections and Apportionment, also disclosed that his work so far has narrowed the number of counties that must be redistricted to 15.

Another 10 counties are in the questionable category.

FINAL DRAFT LATER

But at least 42 counties appear to be set, including 37 which will have only one representative in future sessions.

Weidner, and committee vic chairman Adam T. Bower, R-Northumberland, began working out problems of reapportionment several days ago.

Final draft of a plan still seemed some weeks away, however.

The state constitution requires the legislature to realign its legislative and congressional districts after each U.S. census.

NO SENATE ACTION

While the House reapportionment work has been proceeding, there has been no official action in this area in the Senate, which has not had a full-scale realignment since 1906.

The constitution does not fix a number to serve in the House.

It provides a minimum of 200 members, based on population, but also guarantees every county a representative, regardless of population.

LOSS OF 13 SEATS

The present total of 210 was set by the reapportionment act of 1953, effective with the 1955 legislature.

Weidner's run-down shows a loss of 13 seats in 10 counties (including four in Philadelphia) and a gain of only 12 in eight counties which have been growing in population, for a net loss of one seat.

The counties which Weidner's calculations show must be redistricted include Beaver, Bucks, Butler, Chester, Cumberland, Dauphin, Fayette, Lackawanna, Schuylkill, Allegheny, Delaware, Luzerne, Philadelphia, Westmoreland and Montgomery.

FACE CHANGES

Counties which may need to be redistricted are: Berks, Cambria, Erie, Franklin, Lancaster, Lawrence, Lycoming, Northampton, Northumberland and York.

Armstrong, Clearfield, Crawford and Somerset counties each will lose one representative, leaving them among the 37 one-member counties.

This would involve a simple change of wording in the reapportionment act and therefore they are not counted among the redistricting problems represented by the 15 "must redistrict" and 10 "may" counties.

Similarly, Blair County would lose one of its three seats.

Say Religious Tensions Eased

NEW YORK (AP)—A new era in Christian relationships in America is foreseen in a report to the National Lutheran Council, meeting here Wednesday.

The annual report said tension between Protestants and Roman Catholics has noticeably relaxed as a result of the Second Vatican Council.

In the United States, "current dialogues between the groups over a variety of subjects and issues continue to increase in number and scope," the report said.

"The climate of such contacts, which had been thawing steadily over recent years, warmed up suddenly in 1962, opening up the way for further advances," he said.

ADVERTISE IN THE TIMES

NOTARY PUBLIC
Daily Messenger Service to Harrisburg
McCOY
INSURANCE AGENCY
102 Baltimore St. 334-4412

DR. D. L. BEEGLE
DR. JOHN BEEGLE
CHIROPRACTORS
Res. 334-5500 Office HI 7-4681
EMMITSBURG, MD.

LOOK FARMERS!
We Pick Up Dead Stock
Hides - Fat - Bones - Grease
J. A. SMITH & CO.
R. 2, New Oxford, Pa.
Phone MA 4-7850 or
York Springs 528-4656

PAUL & JAY
WOODWARD
Roof Painting • Roof Coating
Roofing • Siding • Shingles
Repairs
Phone 334-3416 or Write
696 S. Washington St.
Gettysburg, Pa.

Legendary Riff Leader Dies At 78

CAIRO (AP)—Abd El Krim, 78, the Berber chieftain who astonished the world with his victories against Spain and France in the bloody Riff revolt of the 1920s, died suddenly early Wednesday.

The legendary warrior, whose exploits inspired the light opera "The Desert Song," had not set foot in his native Morocco since he was exiled in 1926.

Although age had mellowed him, he continued to be violently anti-French and warned the United States in 1957 that it should not rely on France to help defend Europe.

Declaring that the Germans swept the French aside in 20 days in World War II, Abd El Krim told an interviewer: "The United States should not forget that now and not rely on France in any defense of Europe. The French broke faith with the British in the last war."

"I don't know why the world doesn't get on to those French, they're stupid, weak, stubborn and selfish," he declared.

Abbottstown

ABBOTTSTOWN — Mr. and Mrs. Donald Baker are attending a convention in Chicago.

Mr. and Mrs. Howard Wray and son, Elizabethville, N. J., are visiting with Mrs. Wray's parents, Mr. and Mrs. D. N. Anderson.

Billie Smith is on a business trip in Texas.

Mr. and Mrs. George Dolberman are spending several months in Florida.

Mrs. Archie Dolberman has returned to her home after spending two months with her daughter, Mrs. Turner Carlton, and family in Seattle. Mrs. Carlton suffered a fractured skull in a fall December 7.

The Women's Guild and Ladies' Aid of the United Church of Christ met Wednesday evening at the home of Mr. and Mrs. George Markle.

The Refuge Class of St. Johns Lutheran Sunday School will hold a covered dish supper Saturday evening at 6 o'clock in the church social room.

The Sunshine Sisters Class of St. John's Luthrean Church will meet Tuesday evening at 7 o'clock at the church. Mrs. Dorothy Alwine will be hostess.

Mr. and Mrs. Charles Swope visited over the weekend with Mrs. Katie Bentz in Mechanicsburg.

In The News People

By THE ASSOCIATED PRESS

Rep. Richard H. Fulton, D-Tenn., recalls that when he jokingly threatened to write a letter of complaint to his congressman, an airline stewardess told him, "Go ahead, it won't do you any good."

That happened last December as Fulton was flying home from Washington as a congressman-elect. He asked the American Airlines stewardess if dinner would be served. No, she said, and that started their verbal exchange.

The other day Fulton told a Chamber of Commerce meeting in Nashville about the incident. Who should be in the audience but an American Airlines official, who later wrote Fulton a note.

"You will be happy to know that dinner will be served on our Flight 433 beginning Feb. 6," it said.

Author John Dos Passos, arriving in Charlottesvolle to become the University of Virginia's writer in residence, said America is experiencing a "dead period in constructive intellectual or political thought, but something different may be just around the corner."

Americans, he told an interviewer, "should start using their heads and produce new ideas for politicians to use."

Kenneth Bach, an agricultural economist, believes the Southern states have a better chance than the rest of the nation when it comes to trading with the European Common Market.

At a meeting of the Association of Southern Agricultural Workers in Memphis, Tenn., Bach said the Common Market nations need cotton, rice and soybeans—products grown in the South—but that Northern products such as wheat, feed grains and livestock are produced in Europe.

BRITISH GALLERY BUYS EARLY LANDSCAPE

LONDON (AP) — The British National Gallery has acquired one of the earliest of European landscape paintings. It is by the German Albreht Altdorfer and dates about 1518.

In the landscape, fancy blends with the scene around Altdorfer's native Regensburg.

The painting comes from the collection of Dr. L. D. Koerfer of Berme. The National Gallery has not revealed the purchase price but art critics estimate that the gallery must have paid at least 50,000 pounds ($140,000) for the picture.

Orrtanna

ORRTANNA — Mr. and Mrs. Harold Keller and children, Max, Carmen, Alvin and Jacinthia, York, were visitors at the home of her parents, Mr. and Mrs. Claude Fissel Sunday.

Mr. and Mrs. Thomas McCrone and family, New Castle, Pa., spent Sunday with Mrs. McCrone's parents, Mr. and Mrs. J. E. Spence.

Mr. and Mrs. Melvin Wentz and children, Steven and Dennis, Hanover, were Sunday visitors at the home of her parents, Mr. and Mrs. Curtis Chapman.

The condition of Oscar L. Cassatt, who was admitted to the Warner Hospital a week ago, is reported as good as can be expected.

Mr. and Mrs. Francis U. Thomas have moved from Biglerville R. 2 to their new home on the Cashtown-Orrtanna Rd.

ADVERTISE IN THE TIMES

DITZLER'S
York Springs
GIGANTIC
FEBRUARY SALE
Begins Tomorrow At 8 A.M.
DISCOUNTS IN EVERY DEPARTMENT
Thousands of Dollars of Savings On:
• Kroehler Living Room Suites • All Frigidaire Appliances • Bunk Beds • Serta Simmons and Englander Bedding • Amana Freezers • Early American Bedrooms and Dining Rooms • Simmons Sofa Beds • Modern Bedroom Suites • Breakfast Sets • Zenith TV and Stereo
YOU CAN'T AFFORD TO MISS THIS EVENT!
Ditzler's
FURNITURE AND APPLIANCE STORE
York Springs, Pa.

CUT FOOD COSTS
at MINTER'S
SWEET PICKLES Kitchen Queen qt. jar 39c
Sunshine GRAHAM CRACKERS 10-oz. box 25c
AUNT NELLIE'S
Fruit Cocktail
Peaches - Pears or Apricots
4 303 cans 93c
Highland Creamery BUTTER 1 lb. qtrs. 71c
DIAL SOAP 4 reg. bars 51c
LUCKY LEAF
CHERRY PIE FILLING
4 No. 2 cans $1.00
Large Assortment
Pepperidge Farm COOKIES 39c and 49c pkg.
Keebler's CHOCOLATE FUDGE COOKIES lb. bag 39c
PINK BEAUTY
Pink Salmon
tall can 65c
10-oz. Maxwell INSTANT COFFEE in Corning Coffeemaker both for $1.89
Stouffer's CHOCOLATE RABBITS box 39c
KLEENEX
2 400s pkgs. 49c
Listerine Antiseptic med. size btl. 52c (7c off) large size 75c (14c off)
WIDE CHOICE OF FROZEN FOODS
TO BRIGHTEN YOUR IDEAS
BIRDS EYE QUICK FROZEN FOODS
Green Beans, French Style or Cut - pkg. 25c
Mixed Garden Vegetables - - - pkg. 25c
Chopped Broccoli - - - - - - pkg. 22c
Peas and Carrots - - - - - - pkg. 22c
Banquet Sliced Turkey With Gravy pkg. 29c
Cope's White Sweet Corn - - - pkg. 41c
Fresh Fruits and Vegetables
FRESH CARROTS 2 large bchs. 27c
FRESH TURNIPS 3-pound bag 35c
FRESH BROCCOLI large bunch 39c
Florida SEEDLESS GRAPEFRUIT 5 for 29c
RED RADISHES 2 cello bags 19c
FAMILY PLEASERS Prime MEATS
GIBBS WESTERN BEEF
ROUND OR SIRLOIN STEAK lb. 89c
BEEF LIVER lb. 59c
FRESH PORK LIVER lb. 19c
FRESH PORK BUTTS lb. 45c
FRESH FRYERS whole or cut lb. 29c
Legs and Thighs lb. 49c Breasts lb. 55c
Stewing Chickens lb. 43c Caponettes lb. 55c
SERVE SEAFOODS
Fresh Fish
Fresh Crab Meat
Regular and Back Fin
Minter's Popular
Flounder
Red Snapper
Hake - Haddock
OYSTERS
MINTER'S
CALL 334-3116 Free Delivery
Open Friday and Saturday Evenings
BALTIMORE STREET AT EAST MIDDLE